

Water Environment Services Oregon City 2019 Annual Report

Chris Storey,
Deputy Director

Water is valuable.
We *treat* it that way.



WES is your clean water provider



Our job is to...

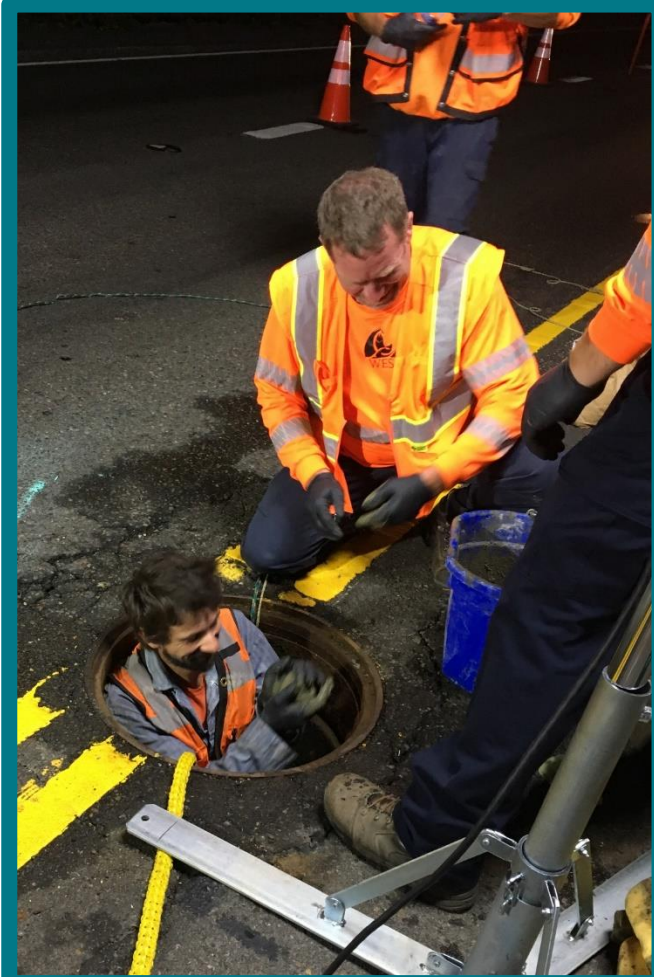

- Protect the public health and the environment
- Provide infrastructure to support economic development
- Educate the public on what they can do to help keep our watersheds healthy



The WES Service Area

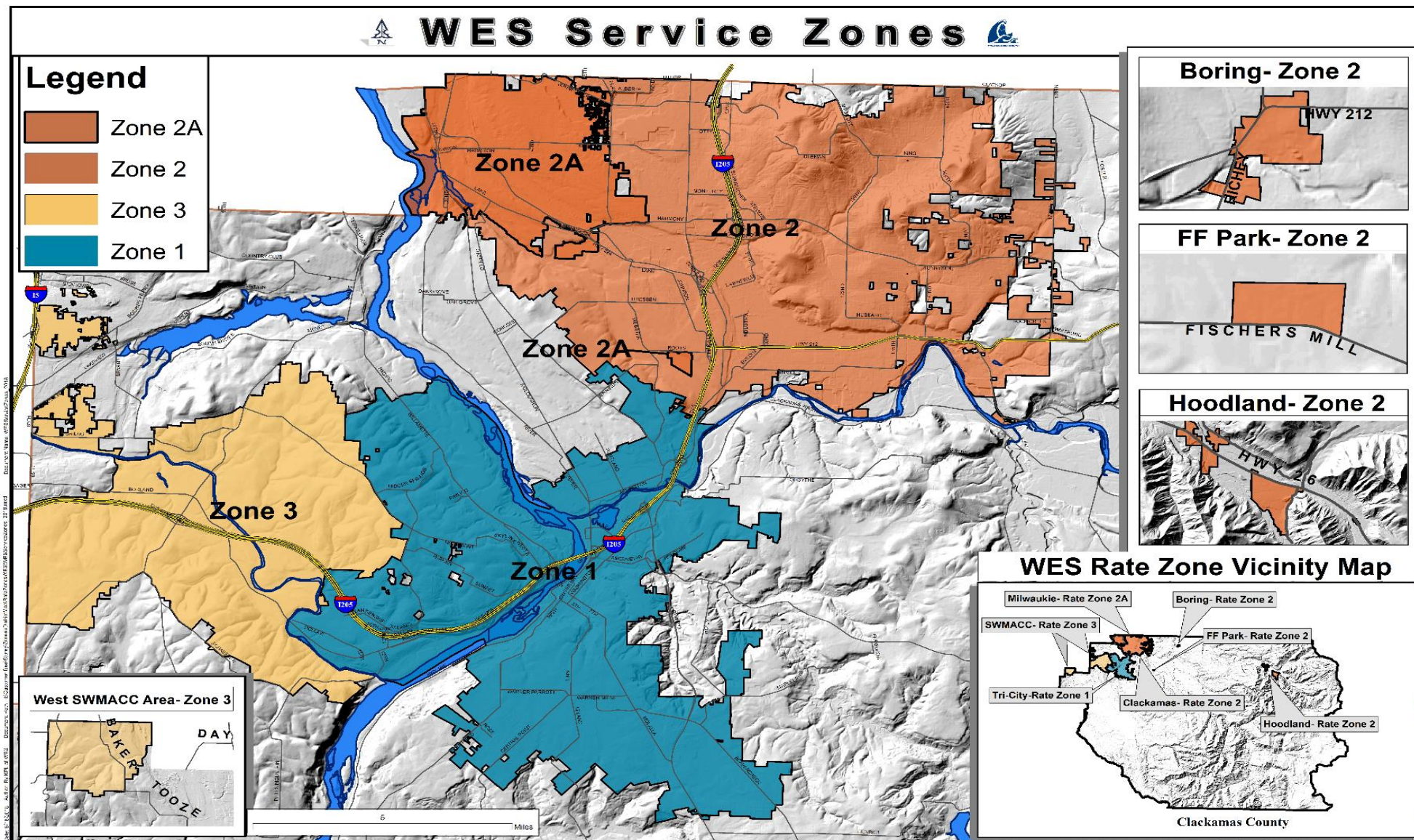

Benefits of Regionalizing Sewer and Surface Water

- Administrative efficiencies
- Regionalized operations
- System resiliency
- Regulatory alignment and efficiencies
- Predictability in rates and long range capital planning



Financial Stewardship



\$23.75

\$.63

**Operations and
Maintenance**

\$.18

**Infrastructure
Financing and
Reserves**

\$.19

**Outstanding
Bonded Debt
Payments**

Regional Projects Map

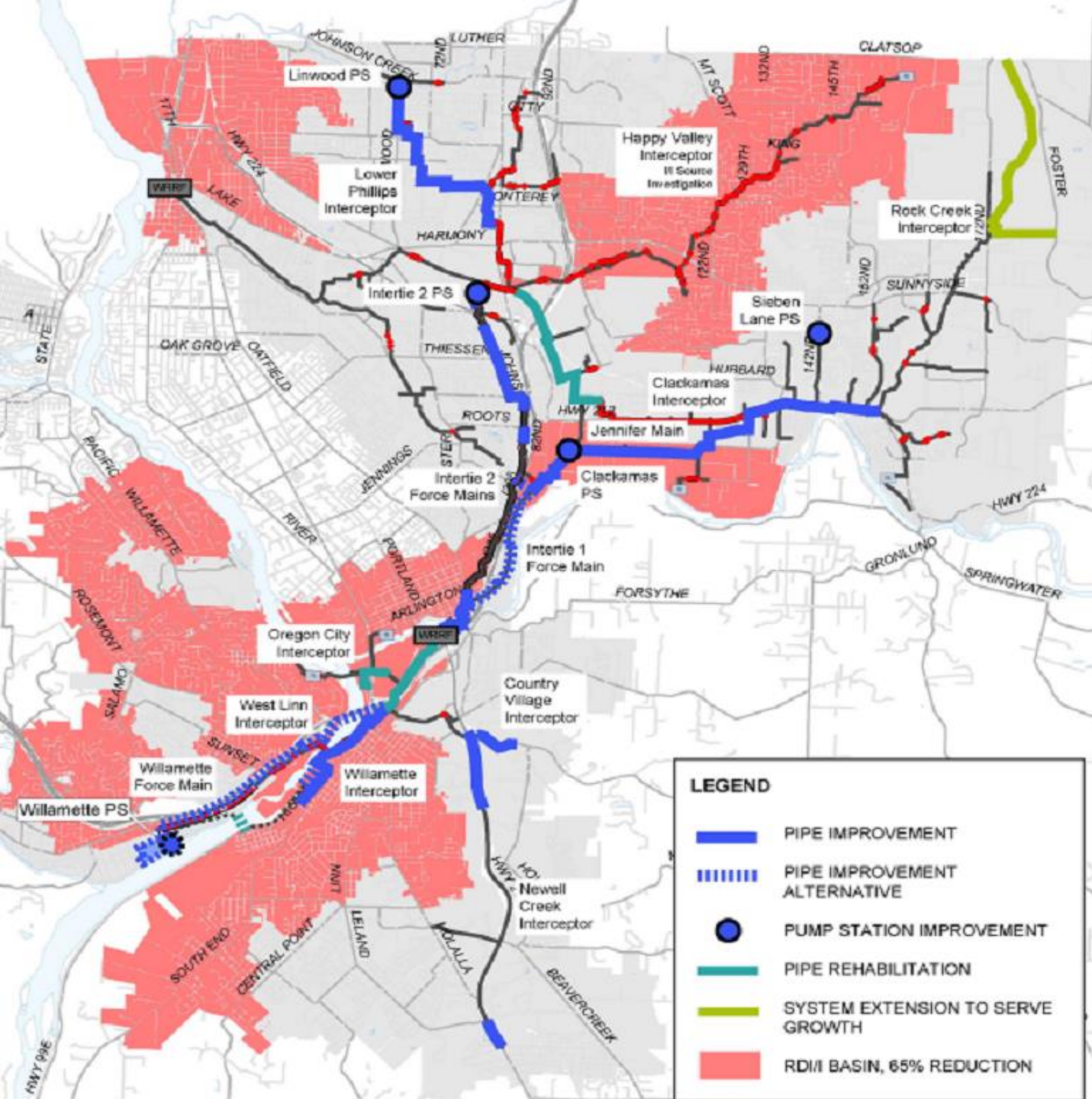

Building for the Future at Tri City Facility



**The new
1.3 million
gallon
anaerobic
digester**

The Tri City Solids Handling Project

Tri City Good Neighbor Fund Project

Eligible projects include one or more of the following:

- Recreational improvements such as pathways, parks and trails
- Enhancement of fish and wild habitat and riparian areas
- Public education related to wastewater treatment and surface water management

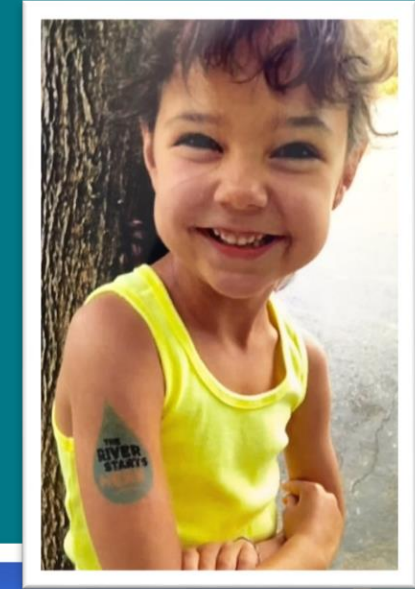

Tri City Good Neighbor Area

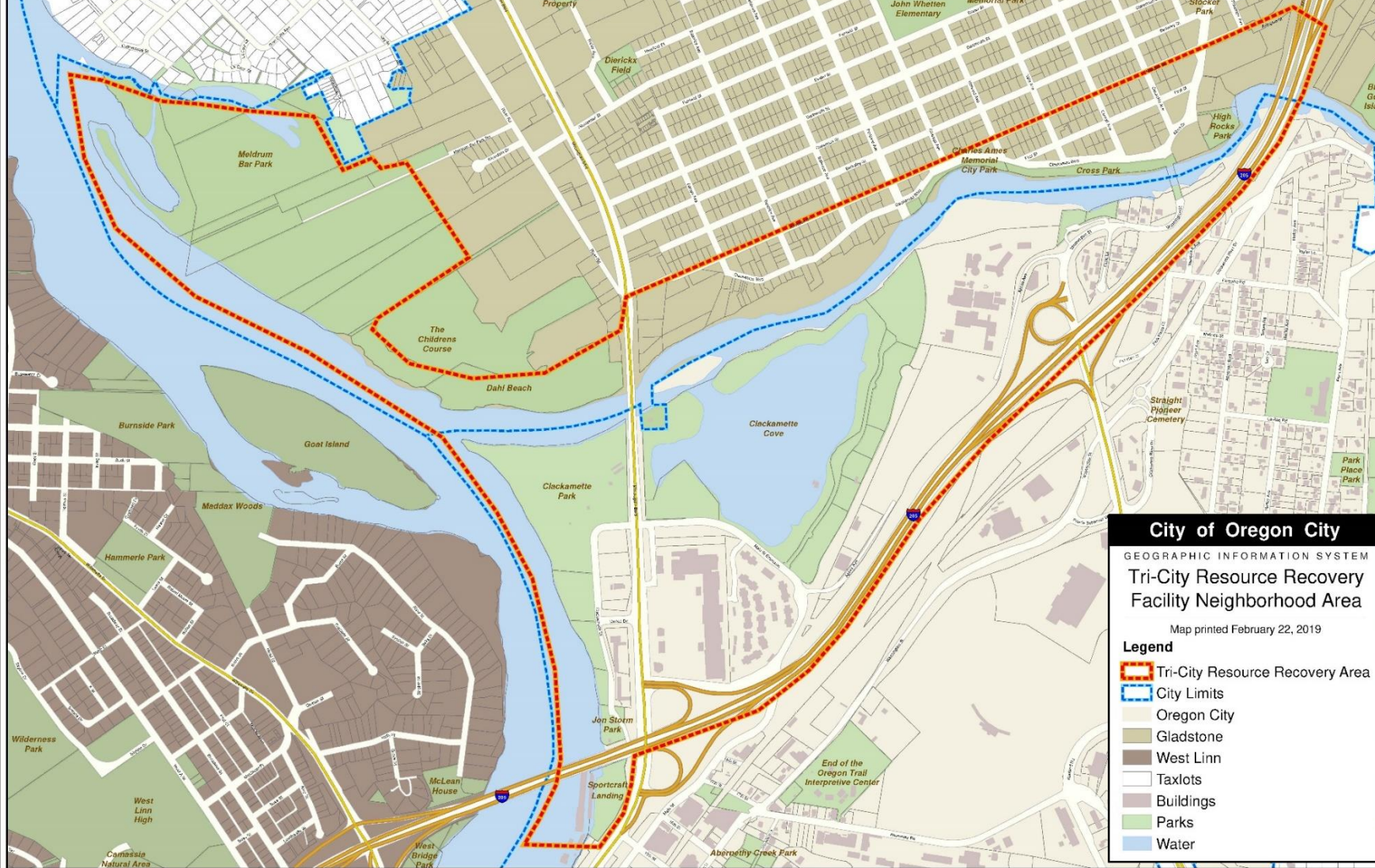

Exhibit A



0 500 1,000 2,000 Feet

1 inch = 1,100 feet

City of Oregon City
P.O. Box 3040
625 Center St.
Oregon City, OR 97045
503-657-0891 phone
503-657-6629 fax
www.orcity.org



Plot date: February 22, 2019
Plot name: Tri-City Resource Recovery Area - Exhibit A_20190222.pdf
Map name: Tri-City Resource Recovery Area - 8x11L.mxd

The City of Oregon City makes no representations, express or implied, as to the accuracy, completeness and timeliness of the information displayed. This map is not suitable for legal, engineering, or surveying purposes. Notification of any errors is appreciated.

Building Regional Resiliency



**The 82nd
Drive
Pedestrian
Bridge gets
a safety
update**

Good Neighbors in Milwaukie



**Replacing
aging
equipment
and
improving
odor control**

Storm Water Management:

Protecting our water resource.



Carli Creek
Water Quality
Facility



Sunnyside
Pond
Rehabilitation



Our Watershed Partners:

Together, we are investing in healthy watersheds.



Sanitary and Stormwater Rules and Standards *2019 Update*

Project goals:

- ✓ Update WES Rules and Standards
- ✓ Develop consistent, comprehensive rules and standards across districts
- ✓ Streamline development review and approval processes

Stakeholder involvement:

- Summer 2018 Stakeholder Interviews
- Fall 2018 - Spring 2019 Task Force Workshops
- Fall 2019 Stakeholder Meetings
- Fall/Winter 2019 Informational Forums
 - December 5, Clackamas Community College Harmony Campus from 6-8 p.m.
 - December 10, Clackamas County DSB Building from 2-4 p.m.



Drafts for public
review: January 2020

Regional Issues: Inflow and Infiltration

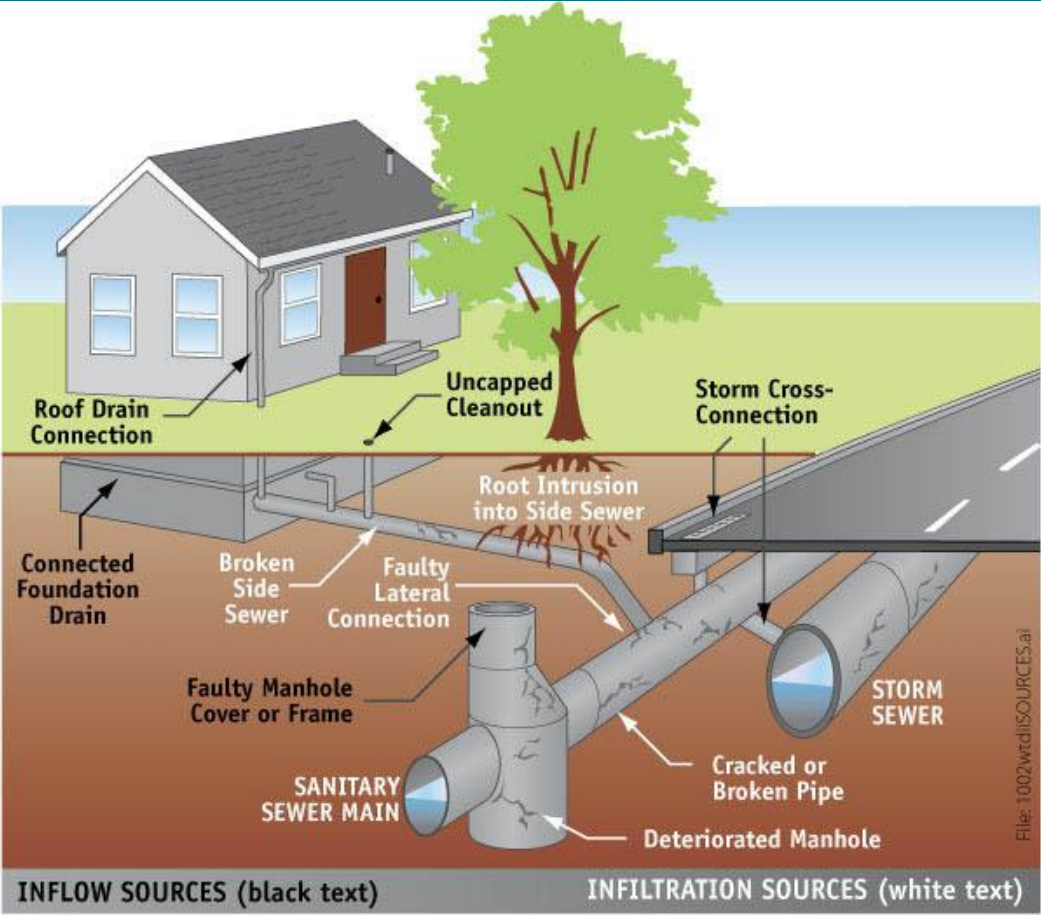

Regional Issues: Inflow and Infiltration Map

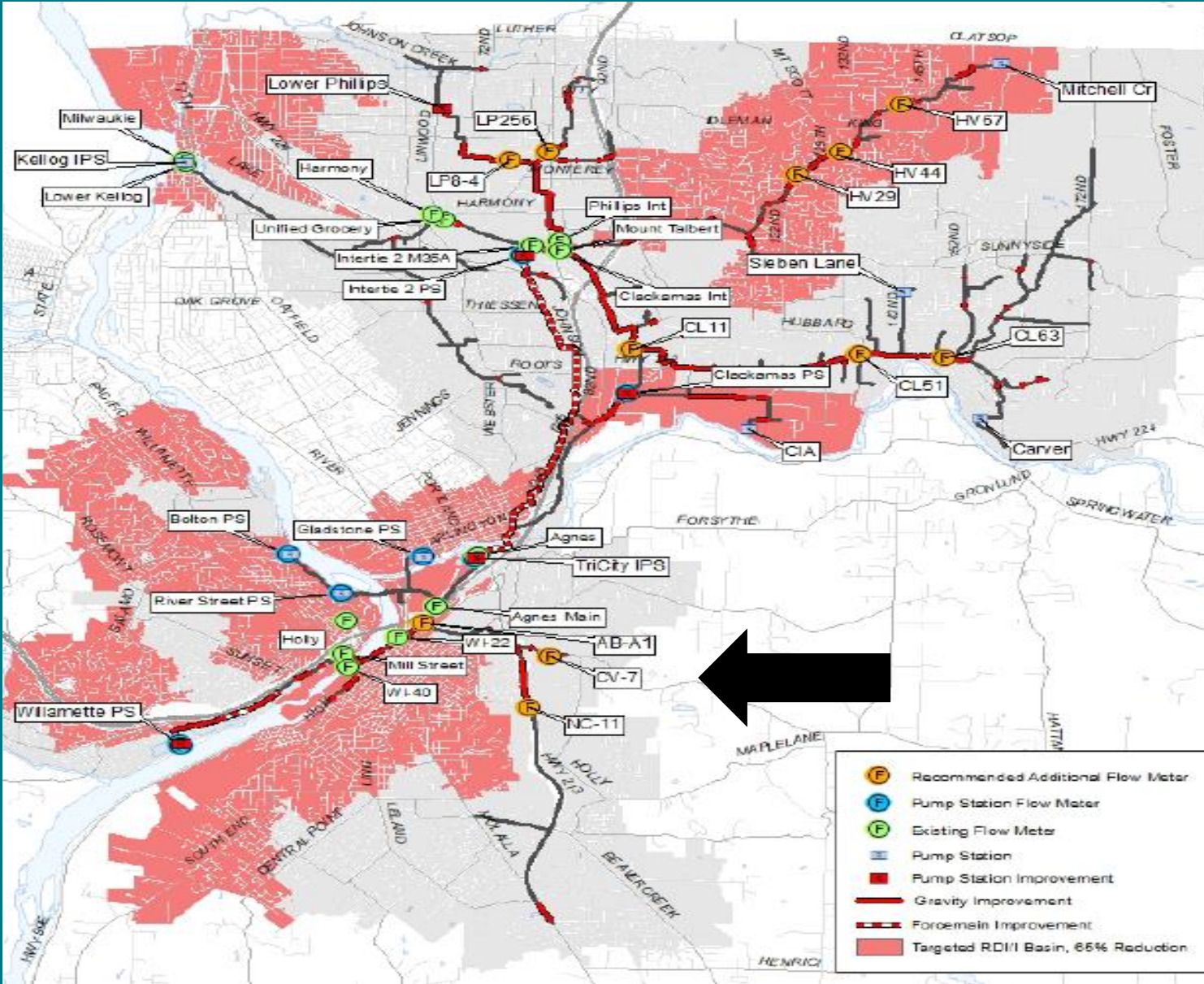

QUESTIONS



www.clackamas.us/wes

503-742-4567

wescustomerservice@clackamas.us