

August 9, 2018

RE: Pre-Application No. PA 18-16

Dear Resident:

Emerio Design is representing the owner of the property located at 1680 Molalla Avenue. We are considering an expansion of the existing parking lot for the Marquis Memory Care and Post Acute Rehabilitation Center to add parking spaces within the existing parking lot area.

You are invited to attend a meeting, with surrounding residents, to discuss the proposal in more detail, per the requirements of the city of Oregon City Municipal Code 17.50.055.

August 28<sup>th</sup>, 2018 at 6:00 pm

Marquis Memory Care and Post Acute Rehabilitation Center  
1680 Molalla Avenue  
Oregon City, Oregon 97035

This meeting is based on preliminary plans and may be adjusted as a part of the land use process. Due to the type of request this is, there will also be a public hearing held about the project as a part of the city review process, which you will receive notice of from the city when the Hearing is scheduled.

If you have any questions, please call me at 503.746.8812 or email me at [trisha@emeriodesign.com](mailto:trisha@emeriodesign.com).

Sincerely,



Trisha Clark  
Land Use Planner

Enclosure:      Location Map



Cancelled Taxlots

101A1
207
290
294
302
303
400
405
500
501
502
503
504
505
506
507
508
509
510
511
512
513
514
515
516
517
518
519
520
521
522
523
524
525
526
527
528
529
530
531
532
533
534
535
536
537
538
539
540
541
542
543
544
545
546
547
548
549
550
551
552
553
554
555
556
557
558
559
560
561
562
563
564
565
566
567
568
569
570
571
572
573
574
575
576
577
578
579
580
581
582
583
584
585
586
587
588
589
590
591
592
593
594
595
596
597
598
599
600
601
602
603
604
605
606
607
608
609
610
611
612
613
614
615
616
617
618
619
620
621
622
623
624
625
626
627
628
629
630
631
632
633
634
635
636
637
638
639
640
641
642
643
644
645
646
647
648
649
650
651
652
653
654
655
656
657
658
659
660
661
662
663
664
665
666
667
668
669
670
671
672
673
674
675
676
677
678
679
680
681
682
683
684
685
686
687
688
689
690
691
692
693
694
695
696
697
698
699
700
701
702
703
704
705
706
707
708
709
710
711
712
713
714
715
716
717
718
719
720
721
722
723
724
725
726
727
728
729
730
731
732
733
734
735
736
737
738
739
740
741
742
743
744
745
746
747
748
749
750
751
752
753
754
755
756
757
758
759
760
761
762
763
764
765
766
767
768
769
770
771
772
773
774
775
776
777
778
779
780
781
782
783
784
785
786
787
788
789
790
791
792
793
794
795
796
797
798
799
800
801
802
803
804
805
806
807
808
809
810
811
812
813
814
815
816
817
818
819
820
821
822
823
824
825
826
827
828
829
830
831
832
833
834
835
836
837
838
839
840
841
842
843
844
845
846
847
848
849
850
851
852
853
854
855
856
857
858
859
860
861
862
863
864
865
866
867
868
869
870
871
872
873
874
875
876
877
878
879
880
881
882
883
884
885
886
887
888
889
890
891
892
893
894
895
896
897
898
899
900
901
902
903
904
905
906
907
908
909
910
911
912
913
914
915
916
917
918
919
920
921
922
923
924
925
926
927
928
929
930
931
932
933
934
935
936
937
938
939
940
941
942
943
944
945
946
947
948
949
950
951
952
953
954
955
956
957
958
959
960
961
962
963
964
965
966
967
968
969
970
971
972
973
974
975
976
977
978
979
980
981
982
983
984
985
986
987
988
989
990
991
992
993
994
995
996
997
998
999
1000

- Parcel Boundary
- Private Road ROW
- Historical Boundary
- Railroad Centerline
- TaxCotelines
- Map Index
- WaterLines
- Land Use Zoning
- Pias
- Water
- Corner
- Section Corner
- 1/16th Line
- Govt Lot Line
- QLC Line
- Meander Line
- PLSS Section Line
- Historic Corridor 40'
- Historic Corridor 20'



THIS MAP IS FOR ASSESSMENT  
PURPOSES ONLY

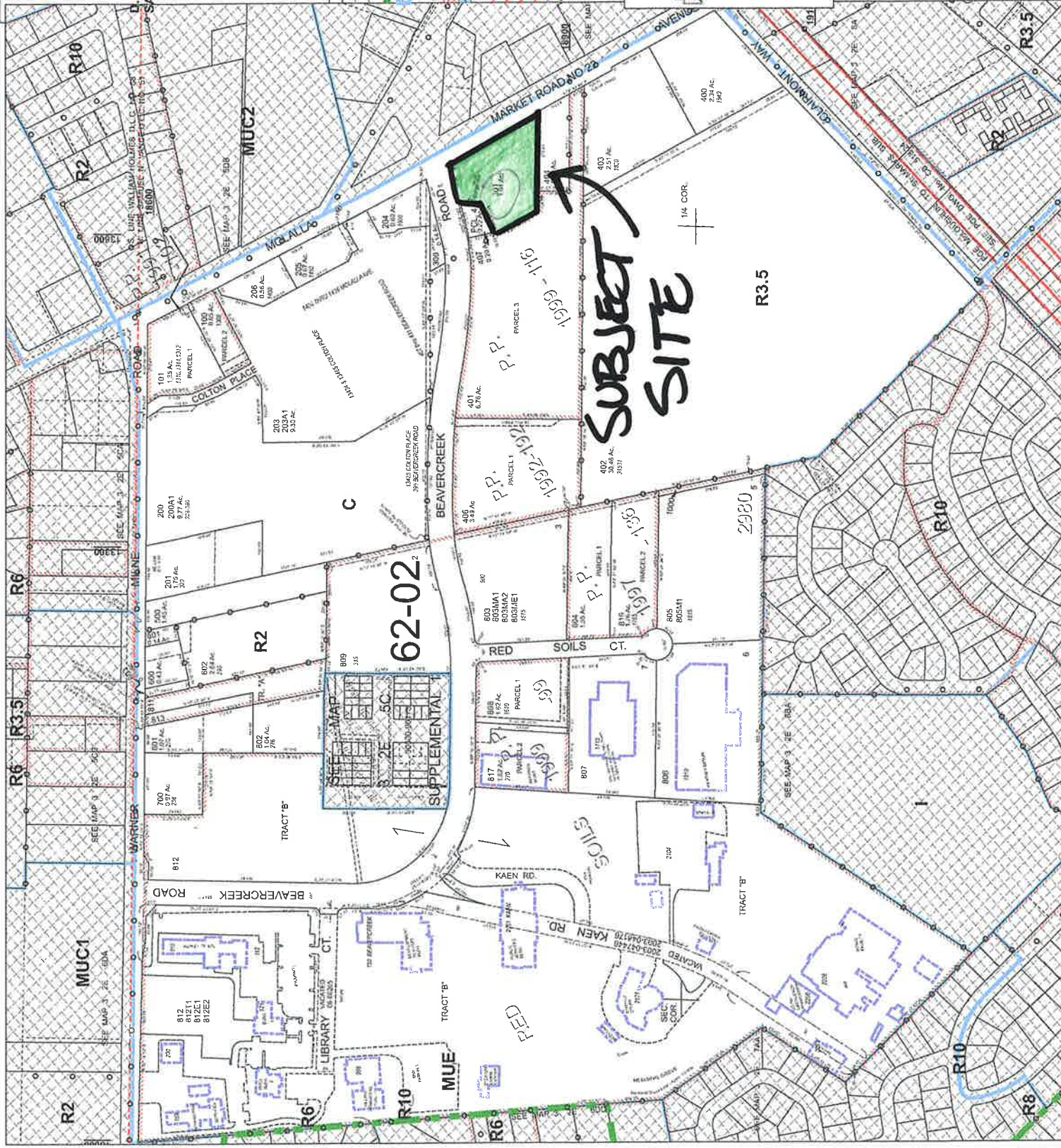

086  
020

**CLAIRMONT MFG HOUSING PARK INC**  
31 AIRPORT BLVD STE G  
S SAN FRANCISCO, CA 94080

**WIESBERG PROPERTIES LLC**  
4800 SW MACADAM AVE STE 120  
PORTLAND, OR 97239

**CRAIG T DANIELSON**  
PO BOX 2200  
OREGON CITY, OR 97045

**WOOD PRODUCTS CREDIT UNION**  
PO BOX 70225  
EUGENE, OR 97401

**FAMILY PROPERTIES LLC**  
4800 SW MACADAM AVE STE 120  
PORTLAND, OR 97239

**Gaffney Lane NA Chair**  
13083 Setera Cir  
Oregon City, OR 97045

**FIRST INTERSTATE BK**  
PO BOX 2609  
CARLSBAD, CA 92018

**Hillendale NA Chair**  
1304 Beaver Ln  
Oregon City, OR 97045

**JOSEPH ALEXANDER**  
10247 SW CAFFALL LN  
TIGARD, OR 97224

**MALTZMAN PROPERTIES LLC**  
4800 SW MACADAM AVE STE 120  
PORTLAND, OR 97239

**MARKO SUSNJARA**  
17480 HOLY NAMES DR UNIT 206  
LAKE OSWEGO, OR 97034

**RED SOILS II LLC**  
9500 SW BARBUR BLVD #300  
PORTLAND, OR 97219

**SIERRA VISTA PROP PRTNRSH**  
4560 SE INTERNATIONAL WAY STE  
MILWAUKIE, OR 97222

**STEIN & STEIN 2 LLC**  
13001 CLACKAMAS RIVER DR  
OREGON CITY, OR 97045