

OREGON INVENTORY OF HISTORIC PROPERTIES
HISTORIC RESOURCE INVENTORY FORM

HISTORIC NAME: Edward & L.C. Nutall Residence
COMMON NAME: _____
ADDRESS: 803 Fifth Avenue
OWNER: Mr. & Mrs. Oscar Geiszler, 803 Fifth Avenue
T/R/S: 3-1E-1AA TAX LOT: 3400
ADDITION: First Addition to Canemah
LOT: 7, 8 BLOCK: D QUAD: Oregon City

DATE OF CONSTRUCTION: c. 1895
ORIGINAL USE: Residence
PRESENT USE: Residence
ARCH./BLDR.: Unknown
STYLE: Vernacular
BLDG. STRUC. DIST. SITE OBJ. (CIRCLE)
THEME: Architecture, 19th Century

PLAN TYPE/SHAPE: Rectangular NO. OF STORIES: 2
FOUNDATION MATERIAL: Concrete BASEMENT (Y/N): No
ROOF FORM & MATERIALS: Gable roof. Shed-roof one-story addition on south.
WALL CONSTRUCTION: Wood STRUCTURAL FRAME: Stud
PRIMARY WINDOW TYPE: Four-over-four original windows. One-over-one windows on addition.
SURFACING MATERIALS: Masonite shingles cover original siding. Wide rakeboard.
DECORATIVE FEATURES: Glazed panel front door.
OTHER: Pent-roof porch with chamfered posts.
CONDITION: EXCELLENT _____ GOOD _____ FAIR X DETERIORATED _____ MOVED _____ (date)
EXTERIOR ALTERATIONS/ADDITIONS (dated): Masonite shingles. Pent-roof porch added, c. 1905. Glazed panel entry door. Shed-roof one-story addition on south, n.d.
NOTEWORTHY LANDSCAPE FEATURES: Coffee Creek runs around front of house. Duck pond.
ASSOCIATED STRUCTURES: Garage
KNOWN ARCHAEOLOGICAL FEATURES: None.

GEOGRAPHIC SETTING: Occupies a corner lot at the intersection of Blanchard Street and Fifth Avenue. Located on the southeast boundary line of the Canemah District. Other homes in the area (to the southeast) are mostly newer single-family residences, outside the District, in McMurchie's Addition, a residential subdivision.

STATEMENT OF SIGNIFICANCE: (Historical and/or architectural importance, dates, events, persons, contexts): Edward Nutall was a weaver in the Oregon City Woolen Mills. This house is significant for its age. In the NR District, the building is classified as a Primary structure.

SOURCES: Oregon City City Directory, 1916. Clackamas County Tax Assessor's Records, 1901. Sanborn Insurance Map, 1900, 1911, 1925. Interviews with Florence Turner and Ed Nutall, by Pat Erigero, 1983.

NEGATIVE NO: IV-A-9, 10
SLIDE NO: _____

RECORDED BY: Patricia Erigero
DATE: 1983

SHPO INVENTORY NO.: _____

OREGON INVENTORY OF HISTORIC PROPERTIES
HISTORIC RESOURCE INVENTORY FORM - TWO

NAME: Edward and L.C. Nutall Residence

T/R/S: 3-1E-1AA TAX LOT 3400

ADDRESS: 803 Fifth Avenue

QUADRANGLE: Oregon City

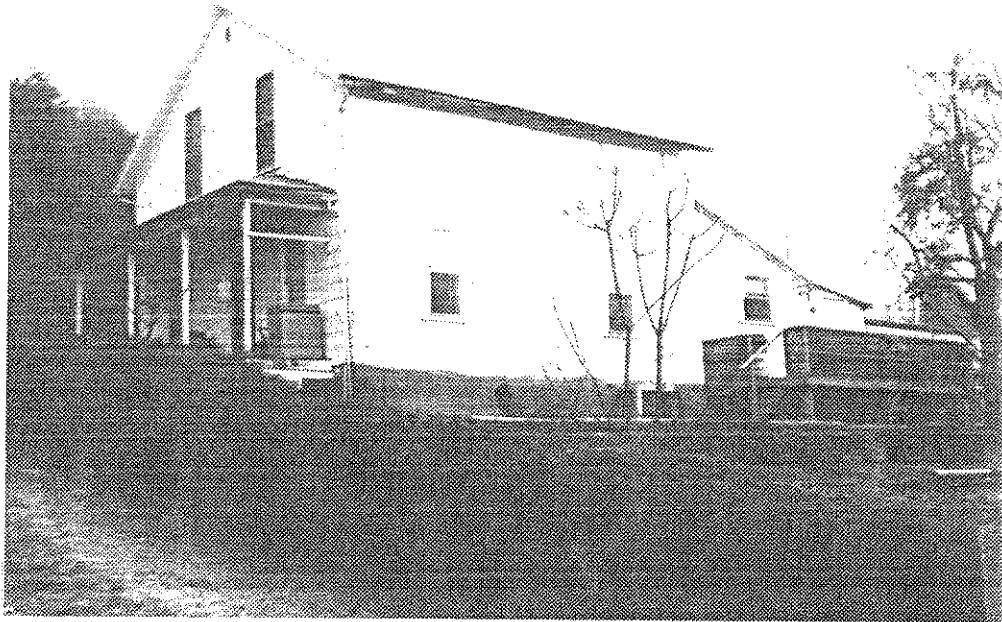

NEGATIVE NO. IV-A-9, 10

SLIDE NO. _____

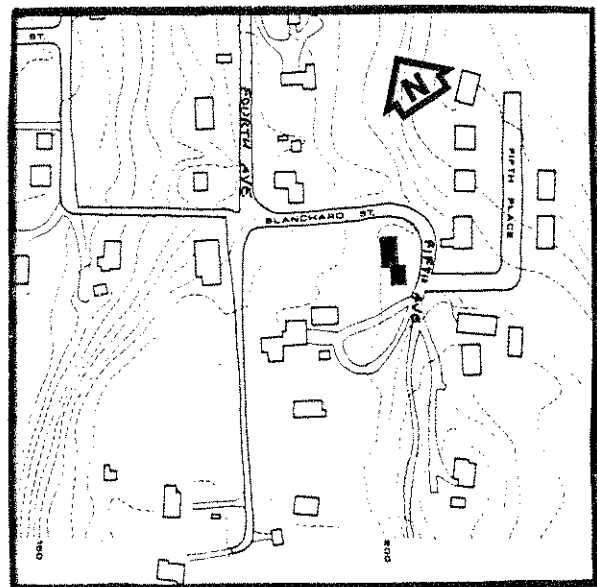
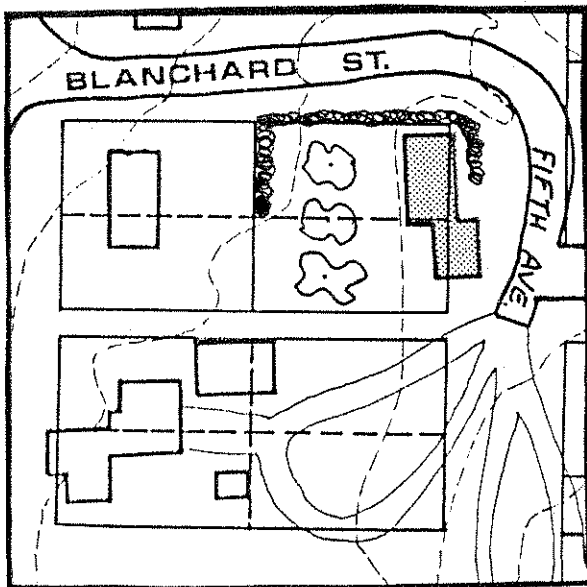

GRAPHIC AND PHOTO SOURCES: Base Map of Canemah. Oregon City Planning Department
Photograph, 1988.

SHPO INVENTORY NO.: _____