

# EXHIBIT B Map of Legal Description

## RIGHT-OF-WAY DEDICATION

LOCATED IN THE SE 1/4 OF SECTION 1,  
T. 3 S., R. 1 E., W.M., CITY OF OREGON CITY,  
CLACKAMAS COUNTY, OREGON  
MARCH 14, 2018

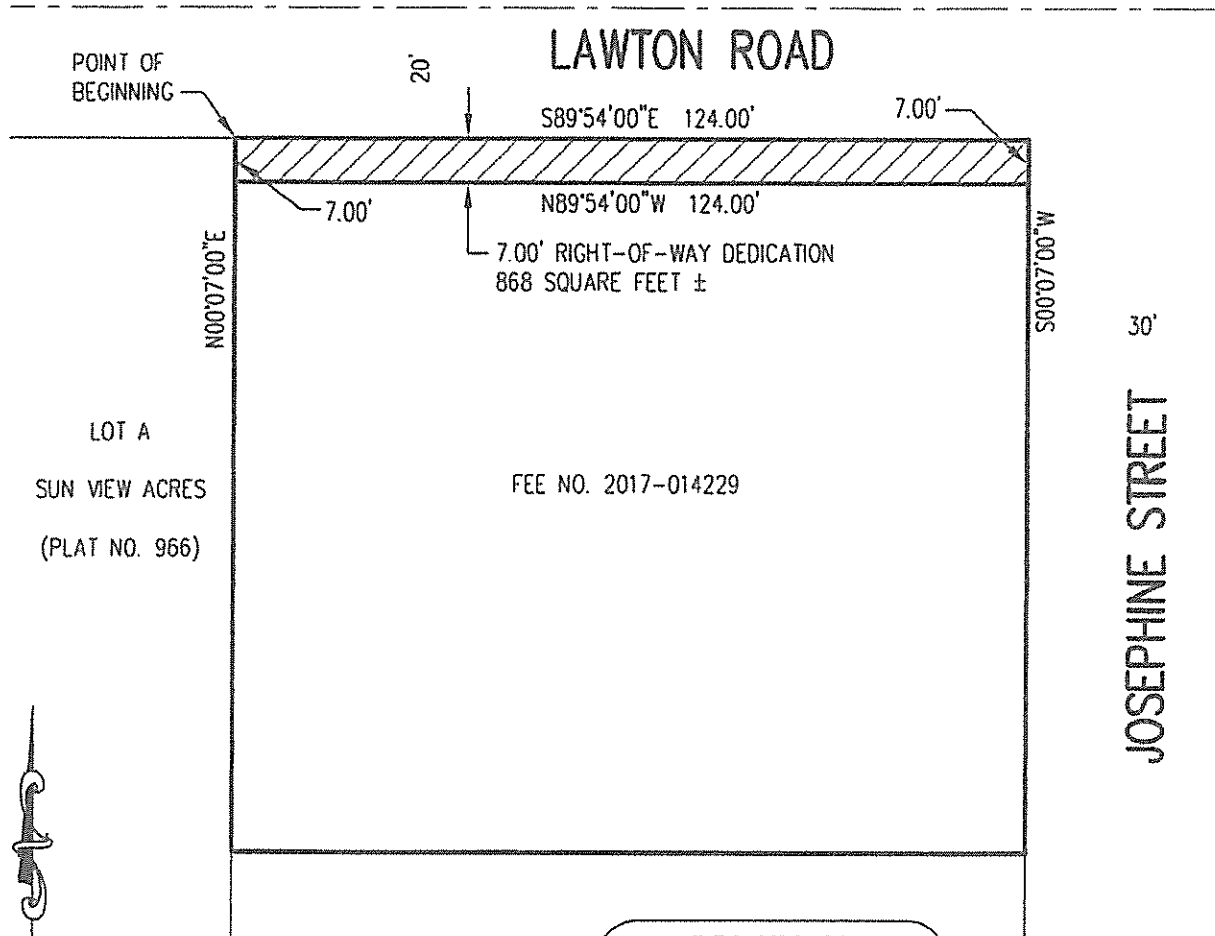

REGISTERED  
PROFESSIONAL  
LAND SURVEYOR

*Scott F. Field*

OREGON  
JUNE 30, 1997  
SCOTT F. FIELD  
2844

12-31-2019  
RENEWAL DATE

### GRAPHIC SCALE

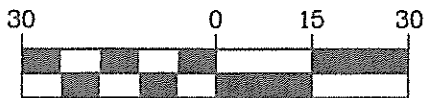

( IN FEET )  
1 INCH = 30 FT.

JOB NAME:	WARD EXHIBIT
JOB NUMBER:	1804
DRAWING NUMBER:	1804 EX
DRAWN BY:	SFF
CHECKED BY:	CHS

**NORTHWEST**  
**SURVEYING, Inc.**

1815 NW 169TH PLACE  
SUITE 2090  
BEAVERTON, OR 97006  
PHONE: (503) 848-2127  
FAX: (503) 848-2179