

## Oregon Historic Sites Map

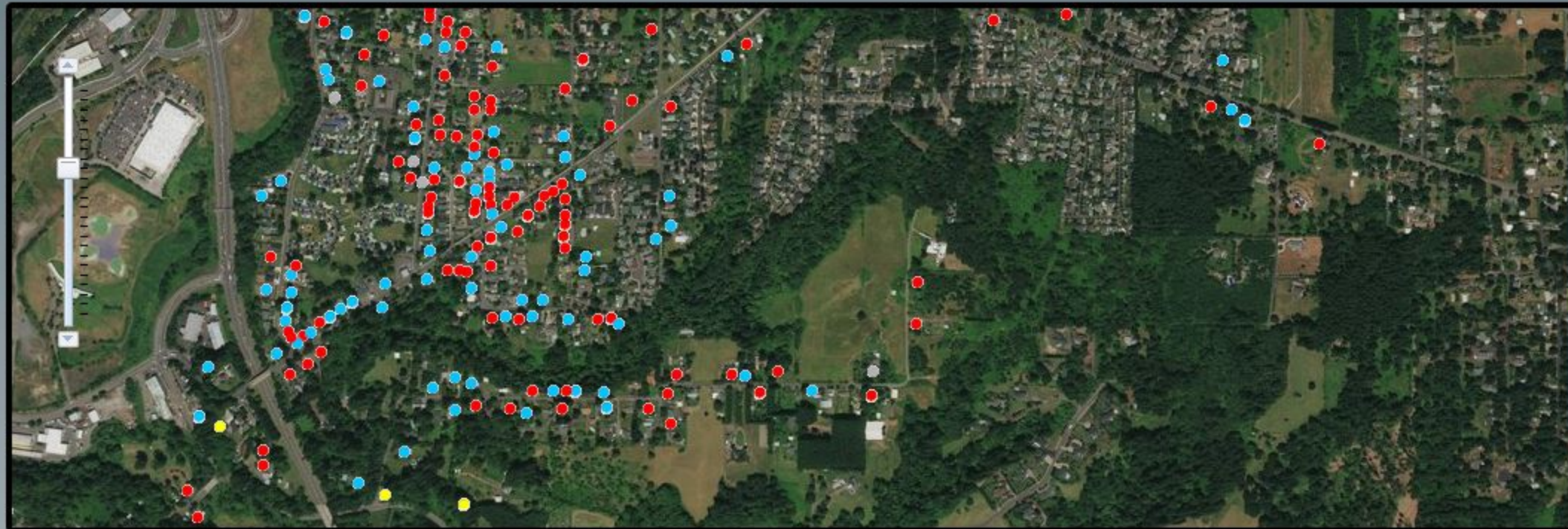

### Select Sites / Legend

#### Legend

- Eligible/Listed
- Eligible
- Not Eligible/Listed
- Not Eligible
- Undetermined/Listed
- Undetermined
- Demolished/Listed
- Demolished

Measurement

Switch Basemap

# Oregon Historic Site Form

14493 Livesay Rd  
Oregon City, Clackamas County

## LOCATION AND PROPERTY NAME

address: 14493 S Livesay Rd ☐ apprx. addr

Oregon City ☐ vcnt Clackamas County

### Optional Information

assoc addresses:  
(former addresses, intersections, etc.)

location descr:  
(remote sites)

historic name:

current/  
other names:

block nbr: \_\_\_\_\_ lot nbr: \_\_\_\_\_ tax lot nbr: \_\_\_\_\_

township: \_\_\_\_\_ range: \_\_\_\_\_ section: \_\_\_\_\_ 1/4: \_\_\_\_\_

zip: \_\_\_\_\_

## PROPERTY CHARACTERISTICS

resource type: Building height (# stories): 1

elig. evaluation: eligible/contributing

primary constr date: 1948 (c. ☐ secondary date: \_\_\_\_\_ (c.) ☐  
(optional--use for major addns)

primary orig use: \_\_\_\_\_

secondary orig use: \_\_\_\_\_

primary style: Minimal Traditional

secondary style: \_\_\_\_\_

primary siding: Cedar Shake Shingle

secondary siding: Wood Sheet

plan type: \_\_\_\_\_

total # eligible resources: \_\_\_\_\_ total # ineligible resources: \_\_\_\_\_

NR status: \_\_\_\_\_

NR date listed: \_\_\_\_\_ (indiv listed only; see  
Grouping for hist dist)

orig use comments: \_\_\_\_\_

prim style comments: \_\_\_\_\_

sec style comments: \_\_\_\_\_

siding comments: \_\_\_\_\_

architect: \_\_\_\_\_

builder: \_\_\_\_\_

comments/notes: Some replacement windows. Garage: NC

## GROUPINGS / ASSOCIATIONS

survey project name or other grouping name Oregon City RLS 2011 Survey & Inventory Project

farmstead/cluster name:

external site #: \_\_\_\_\_  
(ID# used in city/agency database)

## SHPO INFO FOR THIS PROPERTY

NR date listed: \_\_\_\_\_

ILS survey date: \_\_\_\_\_

RLS survey date: 3/18/2011

Gen File date: \_\_\_\_\_

**106 Project(s)**



# Oregon Historic Site Form

15138 Holcomb Blvd  
Oregon City, Clackamas County

## LOCATION AND PROPERTY NAME

address: 15138 S Holcomb Blvd ☐ apprx.  
addr

Oregon City ☐ vcnt Clackamas County

### Optional Information

assoc addresses:  
(former addresses, intersections, etc.)

location descr:  
(remote sites)

historic name:

current/  
other names:

block nbr: \_\_\_\_\_ lot nbr: \_\_\_\_\_ tax lot nbr: \_\_\_\_\_

township: \_\_\_\_\_ range: \_\_\_\_\_ section: \_\_\_\_\_ 1/4: \_\_\_\_\_

zip: \_\_\_\_\_

## PROPERTY CHARACTERISTICS

resource type: Building height (# stories): 1

elig. evaluation: eligible/contributing

primary constr date: 1940 (c. ☐ secondary date: \_\_\_\_\_ (c.) ☐  
(optional--use for major addns)

primary orig use: \_\_\_\_\_

secondary orig use: \_\_\_\_\_

primary style: Ranch (Type)

secondary style: \_\_\_\_\_

primary siding: Wood Sheet

secondary siding: \_\_\_\_\_

plan type: \_\_\_\_\_

comments/notes:

total # eligible resources: \_\_\_\_\_ total # ineligible resources: \_\_\_\_\_

NR status: \_\_\_\_\_

NR date listed: \_\_\_\_\_ (indiv listed only; see  
Grouping for hist dist)

orig use comments: \_\_\_\_\_

prim style comments: \_\_\_\_\_

sec style comments: \_\_\_\_\_

siding comments: \_\_\_\_\_

architect: \_\_\_\_\_

builder: \_\_\_\_\_

## GROUPINGS / ASSOCIATIONS

survey project name or other grouping name Oregon City RLS 2011 Survey & Inventory Project

farmstead/cluster name:

external site #: \_\_\_\_\_  
(ID# used in city/agency database)

## SHPO INFO FOR THIS PROPERTY

NR date listed: \_\_\_\_\_

ILS survey date: \_\_\_\_\_

RLS survey date: 3/12/2011

Gen File date: \_\_\_\_\_

**106 Project(s)**





# Oregon Historic Site Form

15172 Holcomb Blvd  
Oregon City, Clackamas County

## LOCATION AND PROPERTY NAME

address: 15172 S Holcomb Blvd ☐ apprx.  
addr

Oregon City ☐ vcnt Clackamas County

### Optional Information

assoc addresses:  
(former addresses, intersections, etc.)

location descr:  
(remote sites)

historic name:

current/  
other names:

block nbr: \_\_\_\_\_ lot nbr: \_\_\_\_\_ tax lot nbr: \_\_\_\_\_

township: \_\_\_\_\_ range: \_\_\_\_\_ section: \_\_\_\_\_ 1/4: \_\_\_\_\_

zip: \_\_\_\_\_

## PROPERTY CHARACTERISTICS

resource type: Building height (# stories): 1

elig. evaluation: eligible/contributing

primary constr date: 1935 (c. ☐ secondary date: \_\_\_\_\_ (c.) ☐  
(optional--use for major addns)

primary orig use: \_\_\_\_\_

secondary orig use: \_\_\_\_\_

primary style: Minimal Traditional

secondary style: \_\_\_\_\_

primary siding: Synthetic Wood Siding

secondary siding: \_\_\_\_\_

plan type: \_\_\_\_\_

total # eligible resources: \_\_\_\_\_ total # ineligible resources: \_\_\_\_\_

NR status: \_\_\_\_\_

NR date listed: \_\_\_\_\_ (indiv listed only; see  
Grouping for hist dist)

orig use comments: \_\_\_\_\_

prim style comments: \_\_\_\_\_

sec style comments: \_\_\_\_\_

siding comments: \_\_\_\_\_

architect: \_\_\_\_\_

builder: \_\_\_\_\_

comments/notes: Siding replacement

## GROUPINGS / ASSOCIATIONS

survey project name or other grouping name Oregon City RLS 2011 Survey & Inventory Project

farmstead/cluster name:

external site #: \_\_\_\_\_  
(ID# used in city/agency database)

## SHPO INFO FOR THIS PROPERTY

NR date listed: \_\_\_\_\_

ILS survey date: \_\_\_\_\_

RLS survey date: 3/12/2011

Gen File date: \_\_\_\_\_

**106 Project(s)**



OREGON INVENTORY OF HISTORIC PROPERTIES  
HISTORIC RESOURCE SURVEY FORM  
PAGE 1

County: Clackamas

Historic Name: Waldron, George W. and Amanda House	Original Use: Single family residence
Common Name: Gabriel Residence	Current Use: Single family residence
Street Address: 14508 South Livesay Road	Condition (Circle One): <u>Good</u> Fair Poor Moved
City: Oregon City	Date of Construction: c1900
Owner: Gabriel, Peter L. and Dolores A. Circle One: <u>P</u> L S F M	Theme: 20 <sup>th</sup> Century Architecture
Circle One: <u>Building</u> Structure District Site Object	Style: Vernacular
Location, Circle One: <u>Rural</u> Town Urban	Architect: Unknown
Number of Associated Features: <u>1</u> List: Garage	Builder: Unknown
Map #: 28CD Tax Lot: 01000	Quadrangle: Oregon City Twnshp/Range/Section: T2S R2E S28
Block: NA Lot: NA	UTM or GPS Latitude: Longitude:
Addition Name: NA	Local Ranking:

Plan Type/Shape: Square	Number of Stories: Two
Foundation Material: Concrete and brick	Basement? (Y/N) No
Roof Form & Materials: Cross gable Wood shakes	Porch? (Y/N) Yes
Structural Framing: Wood, balloon frame	
Primary Window Type: 1/1 double hung, replacement window on first level, small hipped dormer	
Exterior Surfacing Materials: Primary: Wide shiplap with corner boards Decorative:	
Decorative Features: Wide frieze board, interior corbelled brick chimney	
Integrity (Circle One): Good Fair <u>Poor</u>	
Exterior Alterations/Additions: Replacement window	Date:
Noteworthy Landscape Features: Minimal landscaping with native shrubs, three large cedar trees to the west	
Known Archaeological Features:	
Setting: House faces north on Livesay Road, a fairly busy country road, semi-rural with houses of various ages; dead end road.	
Other:	

Recorded By: Marianne Kadas	Date: July 1997
Local Inventory Number: 1076	SHPO Inventory Number:

OREGON INVENTORY OF HISTORIC PROPERTIES  
HISTORIC RESOURCE SURVEY FORM  
PAGE 2

County: Clackamas

Statement of Significance: (Use additional sheets if necessary)

House is located on part of the George Abemethy Donation Land Claim. Livesay Road is named for members of the Livesay who owned property in the vicinity as early as the 1870s.

No information regarding the early history of the house is available at this time.

Historic Name: Waldron, Geroge W. and Amanda House	Map #: 28CD	Tax Lot #: 01000
Address: 14508 South Livesay Road	Quadrangle: Oregon City Twnshp/Range/Section: T2S R2E S28	
UTM or Latitude: GPS Longitude:	SHPO Inventory Number:	

OREGON INVENTORY OF HISTORIC PROPERTIES  
HISTORIC RESOURCE SURVEY FORM

County: Clackamas

PAGE 3

Roll & Negative Number: Roll C, # 13	Photographer: Marianne Kadas
Roll & Slide Number: Roll 1, #13	Date: June 1997



Historic Name: Waldron, George and Amanda House	Map #: 29CD	Tax Lot #: 01000
Address: 14508 South Livesay Road	Quadrangle: Oregon City Twnshp/Range/Section: T2S R2E S28	
UTM or GPS    Latitude: Longitude:	SHPO Inventory Number:	

# Cultural Resource Survey Form:

CLACKAMAS COUNTY

T. D. NUMBER \_\_\_\_\_

## PHOTO INFORMATION:

ROLL: LXXXVII

FRAME: 13

STUDY AREA: OC/B

LEGAL: T. 2S R. 2E SEC. 28D

TAX (LOTS): 1000

ZONE \_\_\_\_\_ SIZE \_\_\_\_\_

## IDENTIFICATION:

COMMON/HISTORICAL NAME: KRAEFT RESIDENCE

ADDRESS: 14508 S. Livesay Road AREA: Clackamas Heights

CURRENT OWNER: PETER L. GABRIEL USE: Residence

OWNER'S ADDRESS: Same Oregon City 97045

ORIGINAL OWNER: KRAEFT USE: Residence

AREA OF SIGNIFICANCE: TOWN: \_\_\_\_\_ COUNTY: X CITY: \_\_\_\_\_ NATION: \_\_\_\_\_

## HISTORIC INTEREST:

THEME: Architecture - 20th Century DATE: 1903

DESCRIPTION: \_\_\_\_\_

\_\_\_\_\_

\_\_\_\_\_

\_\_\_\_\_

\_\_\_\_\_

## ARCHITECTURAL INTEREST:

STYLE: Vernacular

DATE: 1903 CONDITION: Good ARCHITECT: \_\_\_\_\_

SIDING: Wide shiplap with rake and cornerboards. STORIES: 2½

ROOF: Cross gable.

DOORS: Vertical panels.

WINDOWS: 1/1 double-hung sash. Front window replaced in 1940's.

MAIN ENTRANCE: Altered. Gable roof extends over front porch with no support.

## NOTES:

\_\_\_\_\_

\_\_\_\_\_

\_\_\_\_\_

\_\_\_\_\_

\_\_\_\_\_

\_\_\_\_\_

\_\_\_\_\_

\_\_\_\_\_

\_\_\_\_\_

\_\_\_\_\_

\_\_\_\_\_

\_\_\_\_\_

\_\_\_\_\_

\_\_\_\_\_

\_\_\_\_\_

\_\_\_\_\_

\_\_\_\_\_

\_\_\_\_\_

\_\_\_\_\_

\_\_\_\_\_

\_\_\_\_\_

\_\_\_\_\_

\_\_\_\_\_



## BIBLIOGRAPHY:

\_\_\_\_\_

\_\_\_\_\_

\_\_\_\_\_

\_\_\_\_\_

\_\_\_\_\_

\_\_\_\_\_

\_\_\_\_\_

\_\_\_\_\_

\_\_\_\_\_

\_\_\_\_\_

\_\_\_\_\_

DATE: September 1984

RECORDER: Altier/Hayden

1076



# Oregon Historic Site Form

15110 Holcomb Blvd  
Oregon City, Clackamas County

## LOCATION AND PROPERTY NAME

address: 15110 S Holcomb Blvd ☐ apprx. addr

Oregon City ☐ vcnt Clackamas County

### Optional Information

assoc addresses:  
(former addresses, intersections, etc.)

location descr:  
(remote sites)

historic name:

current/  
other names:

block nbr: \_\_\_\_\_ lot nbr: \_\_\_\_\_ tax lot nbr: \_\_\_\_\_

township: \_\_\_\_\_ range: \_\_\_\_\_ section: \_\_\_\_\_ 1/4: \_\_\_\_\_

zip: \_\_\_\_\_

## PROPERTY CHARACTERISTICS

resource type: Building height (# stories): 1

elig. evaluation: not eligible/non-contributing

primary constr date: 1920 (c. ☐ secondary date: \_\_\_\_\_ (c.) ☐  
(optional--use for major addns)

primary orig use: \_\_\_\_\_

secondary orig use: \_\_\_\_\_

primary style: Craftsman

secondary style: \_\_\_\_\_

primary siding: Shingle

secondary siding: \_\_\_\_\_

plan type: \_\_\_\_\_

total # eligible resources: \_\_\_\_\_ total # ineligible resources: \_\_\_\_\_

NR status: \_\_\_\_\_

NR date listed: \_\_\_\_\_ (indiv listed only; see  
Grouping for hist dist)

orig use comments: \_\_\_\_\_

prim style comments: \_\_\_\_\_

sec style comments: \_\_\_\_\_

siding comments: \_\_\_\_\_

architect: \_\_\_\_\_

builder: \_\_\_\_\_

comments/notes: Asbestos shingle siding; porch alteration

## GROUPINGS / ASSOCIATIONS

survey project name or other grouping name: Oregon City RLS 2011 Survey & Inventory Project

farmstead/cluster name: \_\_\_\_\_

external site #: \_\_\_\_\_  
(ID# used in city/agency database)

## SHPO INFO FOR THIS PROPERTY

NR date listed: \_\_\_\_\_

ILS survey date: \_\_\_\_\_

RLS survey date: 3/12/2011

Gen File date: \_\_\_\_\_

**106 Project(s)**



# Oregon Historic Site Form

16472 Livesay Rd  
Oregon City, Clackamas County

## LOCATION AND PROPERTY NAME

address: 16472 S Livesay Rd ☐ apprx. addr

Oregon City ☐ vcnt Clackamas County

### Optional Information

assoc addresses:  
(former addresses, intersections, etc.)

location descr:  
(remote sites)

historic name:

current/  
other names:

block nbr: \_\_\_\_\_ lot nbr: \_\_\_\_\_ tax lot nbr: \_\_\_\_\_

township: \_\_\_\_\_ range: \_\_\_\_\_ section: \_\_\_\_\_ 1/4: \_\_\_\_\_

zip: \_\_\_\_\_

## PROPERTY CHARACTERISTICS

resource type: Building height (# stories): 1.5

elig. evaluation: not eligible/non-contributing

primary constr date: 1910 (c. ☐ secondary date: \_\_\_\_\_ (c.) ☐  
(optional--use for major addns)

primary orig use: \_\_\_\_\_

secondary orig use: \_\_\_\_\_

primary style: Craftsman

secondary style: \_\_\_\_\_

primary siding: Aluminum

secondary siding: \_\_\_\_\_

plan type: \_\_\_\_\_

total # eligible resources: \_\_\_\_\_ total # ineligible resources: \_\_\_\_\_

NR status: \_\_\_\_\_

NR date listed: \_\_\_\_\_ (indiv listed only; see  
Grouping for hist dist)

orig use comments: \_\_\_\_\_

prim style comments: \_\_\_\_\_

sec style comments: \_\_\_\_\_

siding comments: \_\_\_\_\_

architect: \_\_\_\_\_

builder: \_\_\_\_\_

comments/notes: Some replacement windows, siding

## GROUPINGS / ASSOCIATIONS

survey project name or other grouping name: Oregon City RLS 2011 Survey & Inventory Project

farmstead/cluster name: \_\_\_\_\_

external site #: \_\_\_\_\_  
(ID# used in city/agency database)

## SHPO INFO FOR THIS PROPERTY

NR date listed: \_\_\_\_\_

ILS survey date: \_\_\_\_\_

RLS survey date: 3/18/2011

Gen File date: \_\_\_\_\_

**106 Project(s)**



# Oregon Historic Site Form

16582 Livesay Rd  
Oregon City, Clackamas County

## LOCATION AND PROPERTY NAME

address: 16582 S Livesay Rd ☐ apprx. addr

Oregon City ☐ vcnt Clackamas County

### Optional Information

assoc addresses:  
(former addresses, intersections, etc.)

location descr:  
(remote sites)

historic name:

current/  
other names:

block nbr: \_\_\_\_\_ lot nbr: \_\_\_\_\_ tax lot nbr: \_\_\_\_\_

township: \_\_\_\_\_ range: \_\_\_\_\_ section: \_\_\_\_\_ 1/4: \_\_\_\_\_

zip: \_\_\_\_\_

## PROPERTY CHARACTERISTICS

resource type: Building height (# stories): 1.5

elig. evaluation: not eligible/non-contributing

primary constr date: 1920 (c. ☐ secondary date: \_\_\_\_\_ (c.) ☐  
(optional--use for major addns)

primary orig use: \_\_\_\_\_

secondary orig use: \_\_\_\_\_

primary style: Craftsman

secondary style: \_\_\_\_\_

primary siding: Shingle

secondary siding: Horizontal Board

plan type: \_\_\_\_\_

total # eligible resources: \_\_\_\_\_ total # ineligible resources: \_\_\_\_\_

NR status: \_\_\_\_\_

NR date listed: \_\_\_\_\_ (indiv listed only; see  
Grouping for hist dist)

orig use comments: \_\_\_\_\_

prim style comments: \_\_\_\_\_

sec style comments: \_\_\_\_\_

siding comments: \_\_\_\_\_

architect: \_\_\_\_\_

builder: \_\_\_\_\_

comments/notes: Asbestos shingle siding; replacement windows

## GROUPINGS / ASSOCIATIONS

survey project name or other grouping name Oregon City RLS 2011 Survey & Inventory Project

farmstead/cluster name: \_\_\_\_\_

external site #: \_\_\_\_\_  
(ID# used in city/agency database)

## SHPO INFO FOR THIS PROPERTY

NR date listed: \_\_\_\_\_

ILS survey date: \_\_\_\_\_

RLS survey date: 3/18/2011

Gen File date: \_\_\_\_\_

**106 Project(s)**

