

CITY OF OREGON CITY PARKS SHOP

OPTION B

500 HILDA STREET OREGON CITY, OR. 97045

AUGUST 29, 2017



GOOGLE MAP AERIAL VIEW

DRAWING INDEX

COVER SHEET	1
PROPOSED SITE PLAN	2
PHASE 1	
PHASE 2	
PROPOSED MODEL VIEW	
PHASE 1	3
PHASE 2	4

SITE INFO

ZONE	I- INSTITUTIONAL
OVERALL SITE SF	± 2,385,547
SHOP SITE SF	± 68,798
EXISTING PARKING:	14
TO BE REMOVED:	1
TO REMAIN:	13
PROPOSED PARKING:	46
PHASE 1:	10
PHASE 2:	36
EXISTING OFFICE SF:	±1,800
PROPOSED NEW CONSTRUCTION SF:	10,200
PHASE 1:	3,815
PHASE 2:	6,800

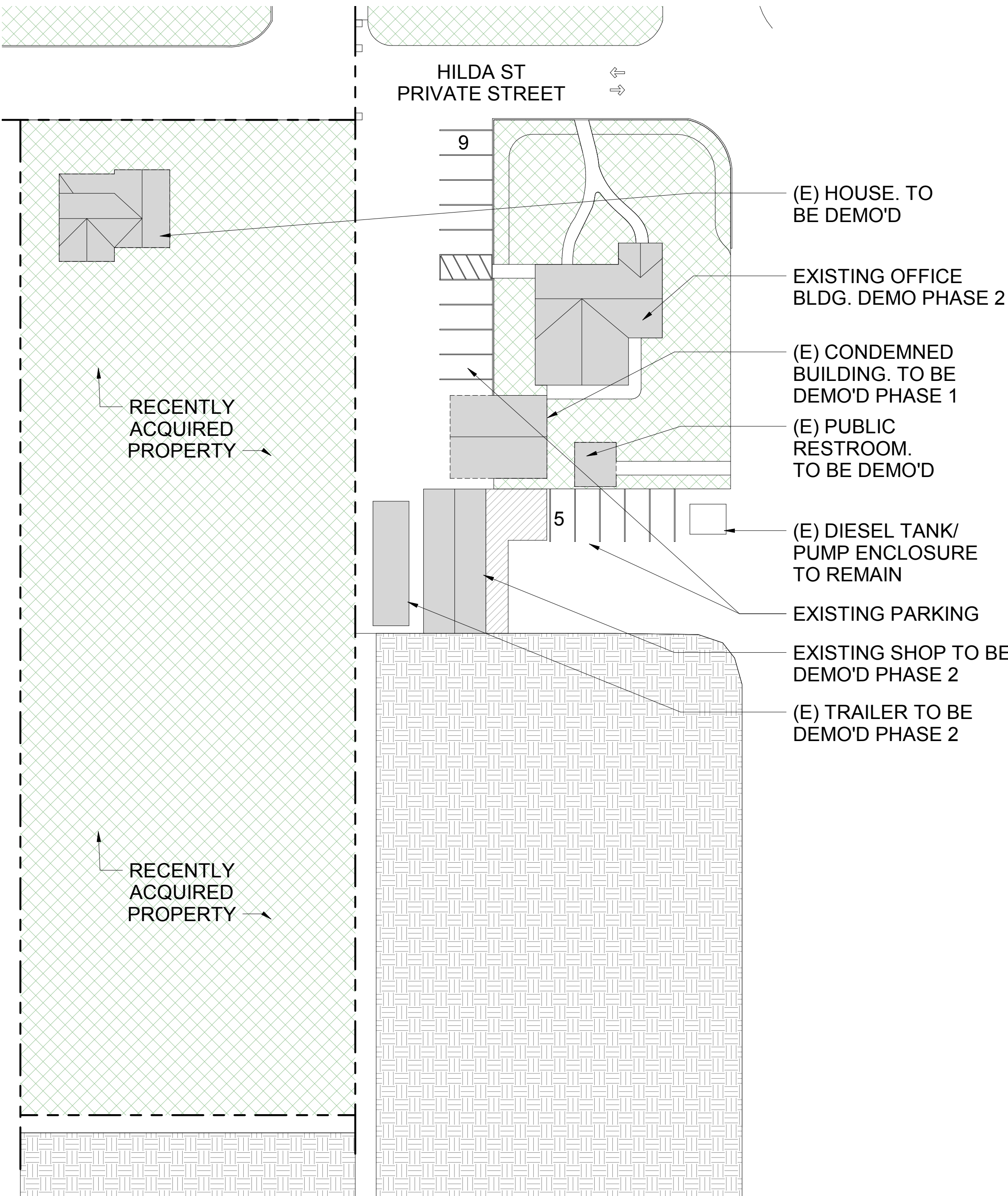

EXISTING SITE PLAN

SCALE: 1" = 30'

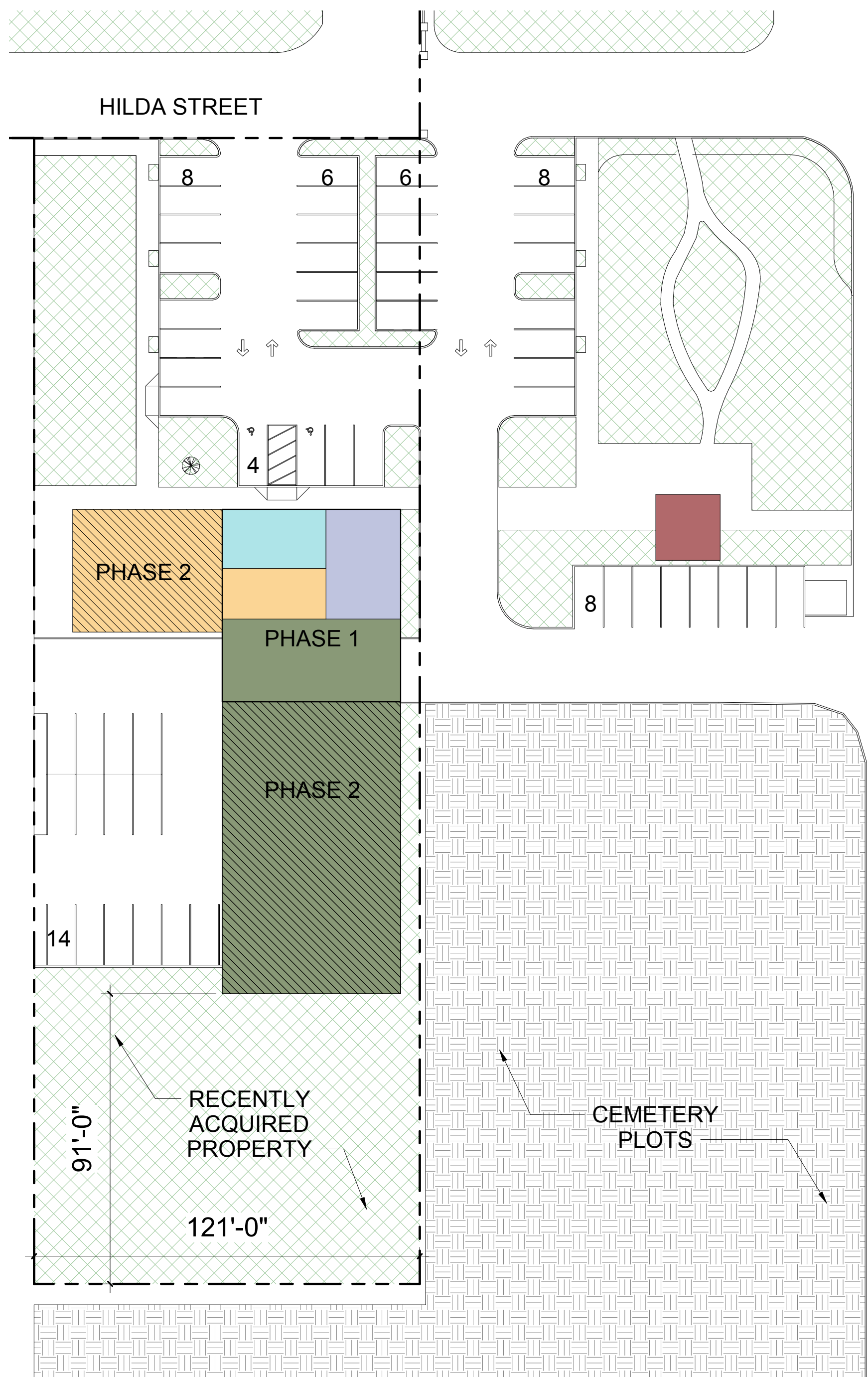
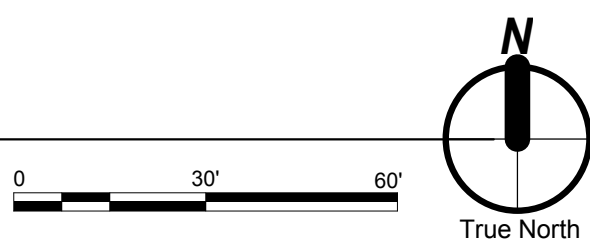

PROPOSED PLAN- PHASE 2

SCALE: 1" = 30'

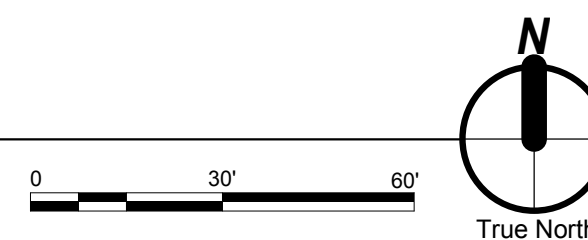

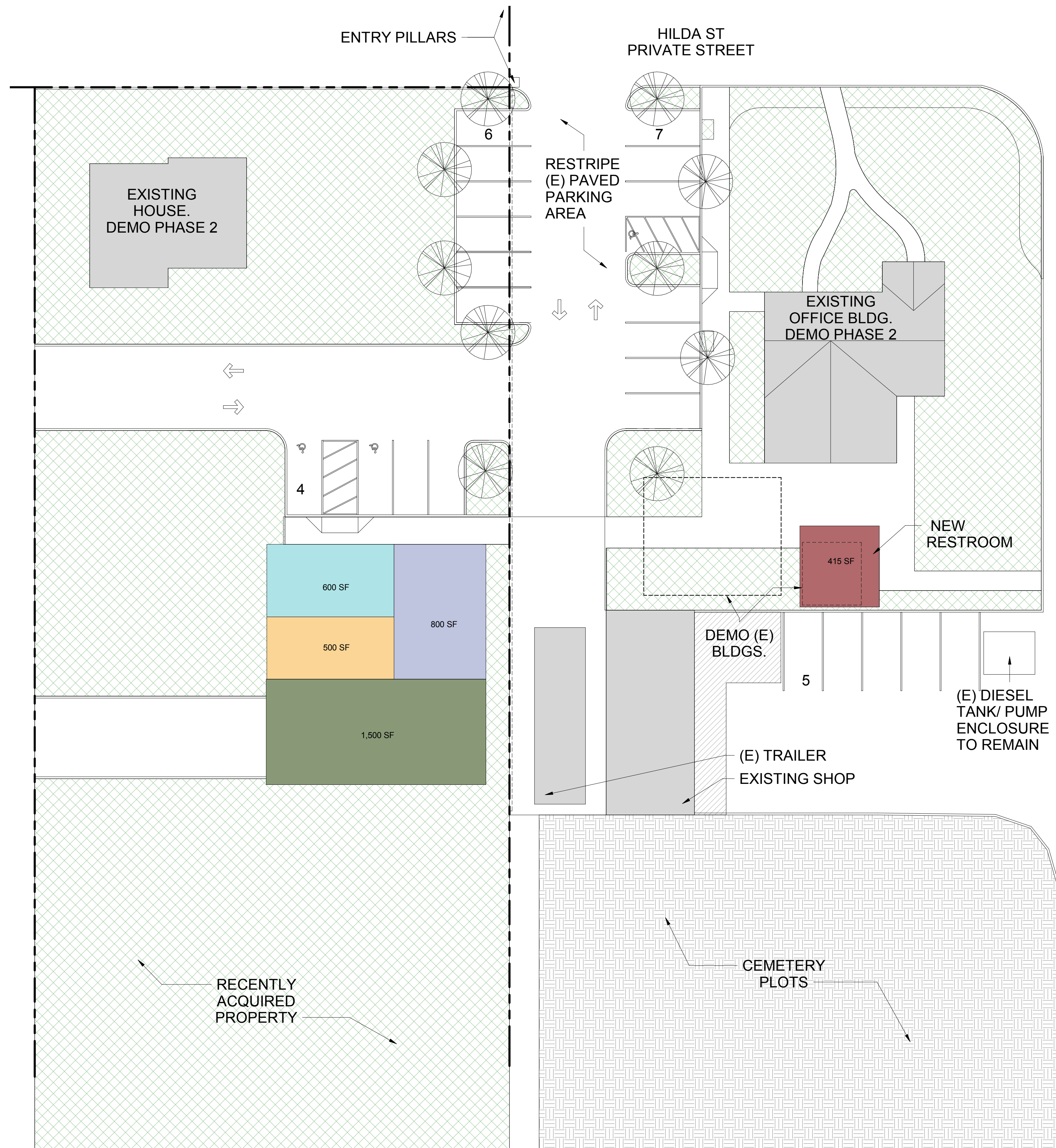

SITE PLAN* - PHASE 1

SCALE: 1/16" = 1'-0"

NEW CONSTRUCTION BUILDING FOOTPRINT: 3,400 SF

NEW PUBLIC RESTROOM: 415 SF

PROJECT NUMBER: 216055
AUGUST 29, 2017



OFFICE



LUNCH RM/ CREW RM



SHOP / STORAGE



LOCKERS/ GEAR/



PUBLIC TOILET

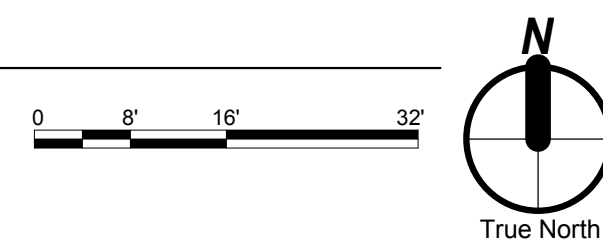

SITE PLAN* - PHASE 2

SCALE: 1/16" = 1'-0"

NEW CONSTRUCTION: 6,800 SF

TOTAL BUILDING: 10,200 SF



OFFICE



LUNCH RM/ CREW RM

0 8' 16' 32'

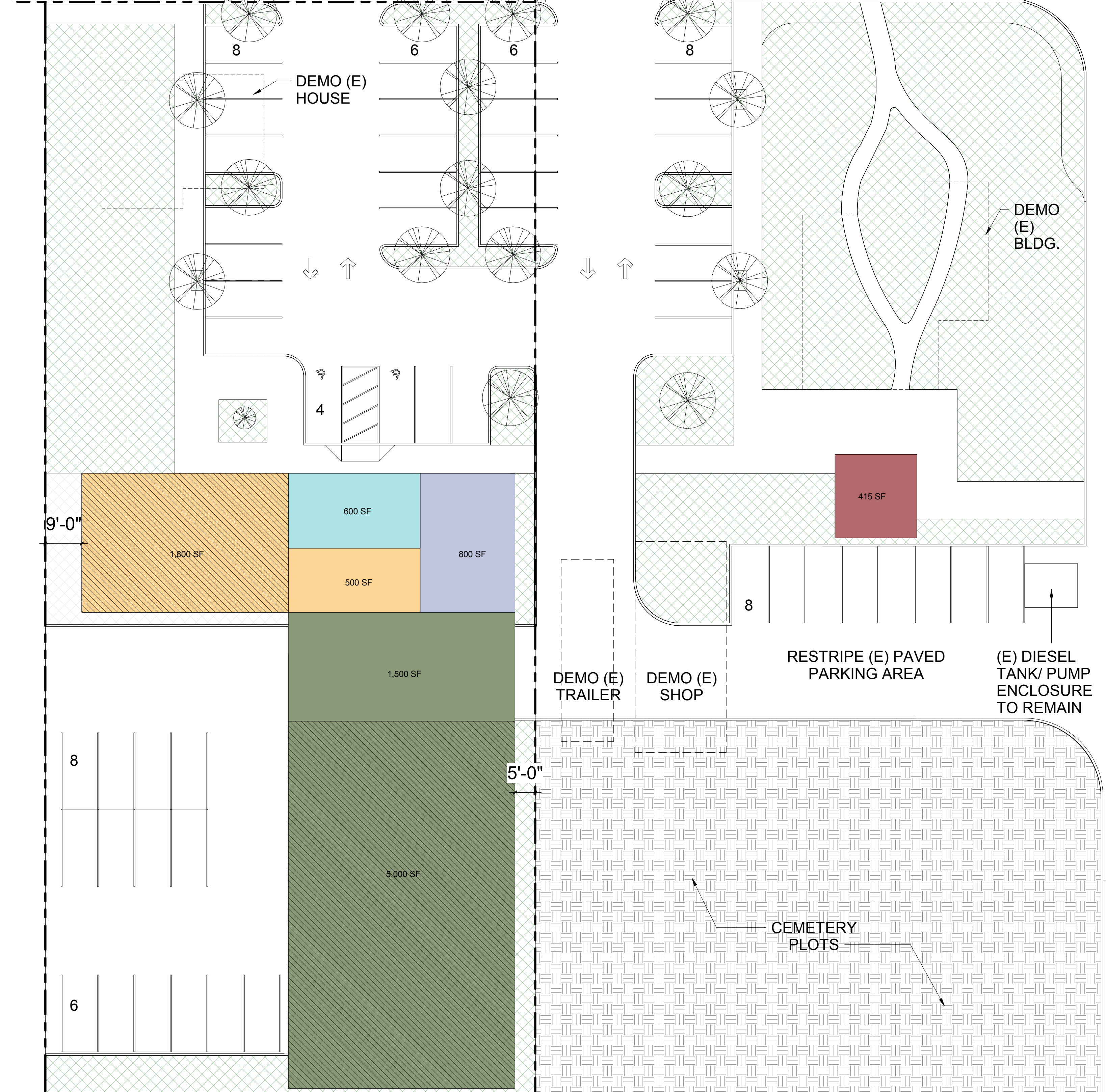
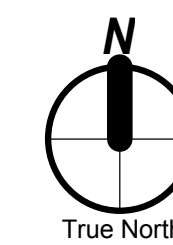

* SITE PLAN DERIVED FROM GOOGLE EARTH IMAGING. EXISTING FEATURES COULD VARY.

2. Schematic Site Plans

Option B

CITY OF OREGON CITY PARKS SHOP
500 Hilda Street Oregon City, OR. 97045





PROJECT NUMBER: 216055
AUGUST 29, 2017

3. PHASE 1 MODEL VIEW

CITY OF OREGON CITY PARKS SHOP
500 Hilda Street Oregon City, OR. 97045





PROJECT NUMBER: 216055
AUGUST 29, 2017

4. PHASE 2 MODEL VIEW

CITY OF OREGON CITY PARKS SHOP
500 Hilda Street Oregon City, OR. 97045

