

Enhancement Grant Program Exit Report

This form is to be filled out within 30 days of completion of an Enhancement Grant project. Please limit responses to the space provided. If available, please attach an event photo and any promotional material samples (advertisements, flyers, posters, etc.)

When complete please submit to Leigh Anne Hogue at City Hall, 625 Center Street. Failure to provide this final exit report will make project Sponsor ineligible for future Enhancement grants.

Project Title Latourette Park - Community Driven Design and Implementation

Organization Girl Scout Troop 45064

Project Coordinator Karen Buehrig Phone 503 709 3412

Email kj_buehrig@hotmail.com

1. Brief project description:

The funds were used to pay a consultant team, City Repair, to work with the community to host Place Making Training Workshops, Design Sessions and develop an Implementation Strategy for Latourette Park. The long term outcome is to have an implementation plan so that investment can be made in the park. Our troop wants to be involved in creating change at Latourette Park. It has been overlooked for too many years.

The Enhancement Grant funds allowed the community to be involved in the following activities:

1. Project Overview Presentation "The Village Lives"
2. Activity / Game arranged at Latourette Park that takes the community through the design process. It creates a place for listening and inspiration.
3. Design sessions/ charrettes where concepts for the park were developed. This was a time where neighbors can work together to present ideas, explore technical details and design something that can become real.
4. Development of an implementation plan that includes elements that have emerged through the workshops.

The workshops were held in November 2016.

2. Description of project accomplishments:

The project created enthusiasm in the neighborhood regarding implementing change at Latourette Park. Following the event, a Core Team of community members have continued to meet. Their goal is to implement the Vision that was created during the workshop facilitated by City Repair.

A vision for the park was created at the workshop. It is attached.

3. Measures of performance (i.e. number of people served; effects of the project):

In the application, we stated that the types of measures of success that would be used in the exit report would include the number of people participating and completion of a documented implementation plan for Latourette Park.

There were over 50 members of the community that participated in the workshop. We have a documented vision for the park that can be used to guide the next steps for getting approval by the City for this park

The ultimate goal is to have an implementation plan with specific guidance on future facilities for Latourette Park that is accepted by the Oregon City Parks Advisory Committee. Because a Vision was created at the City Repair workshop, we are now hoping to work with the National Park Service to take the next steps for what the City needs to approve the elements of the park that can be improved or constructed by members of the community or through acquisition of additional grants to fund the more significant investments.

4. List additional sponsors of the project:

Oregon City Park and Recreation Department

5. How were the Enhancement grant funds spent?

The funds were spent to hire a consultant and to provide for food and materials at the workshop.

6. Final budget:

| Suggested List (not inclusive) | (A) Grant Dollars | (B) Matching Funds (Cash) | (C) In-Kind Matching | (D) Total |
|--|------------------------------|--|-------------------------------------|----------------------|
| Personnel Services (salaries, administration) | \$ | \$ | \$ | \$ |
| Project Administration costs (clerical, advertising, graphics, printing, postage) | \$ | \$ | \$1,955 | \$1,955 |
| Materials | \$269 | \$19 | \$ | \$288 |
| | Food/Materials | Food | | |
| Equipment/Supplies | \$ | \$ | \$ | \$ |
| Construction Costs | \$ | \$ | \$ | \$ |
| Event Costs | \$4,731 | \$ | \$620 | \$5,351 |
| | City Repair | | Room Rental | |
| Transportation Costs | \$ | \$ | \$ | \$ |
| Insurance Costs (if needed) | \$ | \$ | \$ | \$ |
| Additional Expenses (list) | \$ | \$ | \$ | \$ |
| Totals | \$5,000 | \$19 | \$2,575 | \$7,594 |



Latourette Park

Site Plan, As-Built 2016

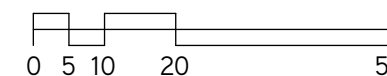
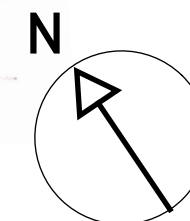
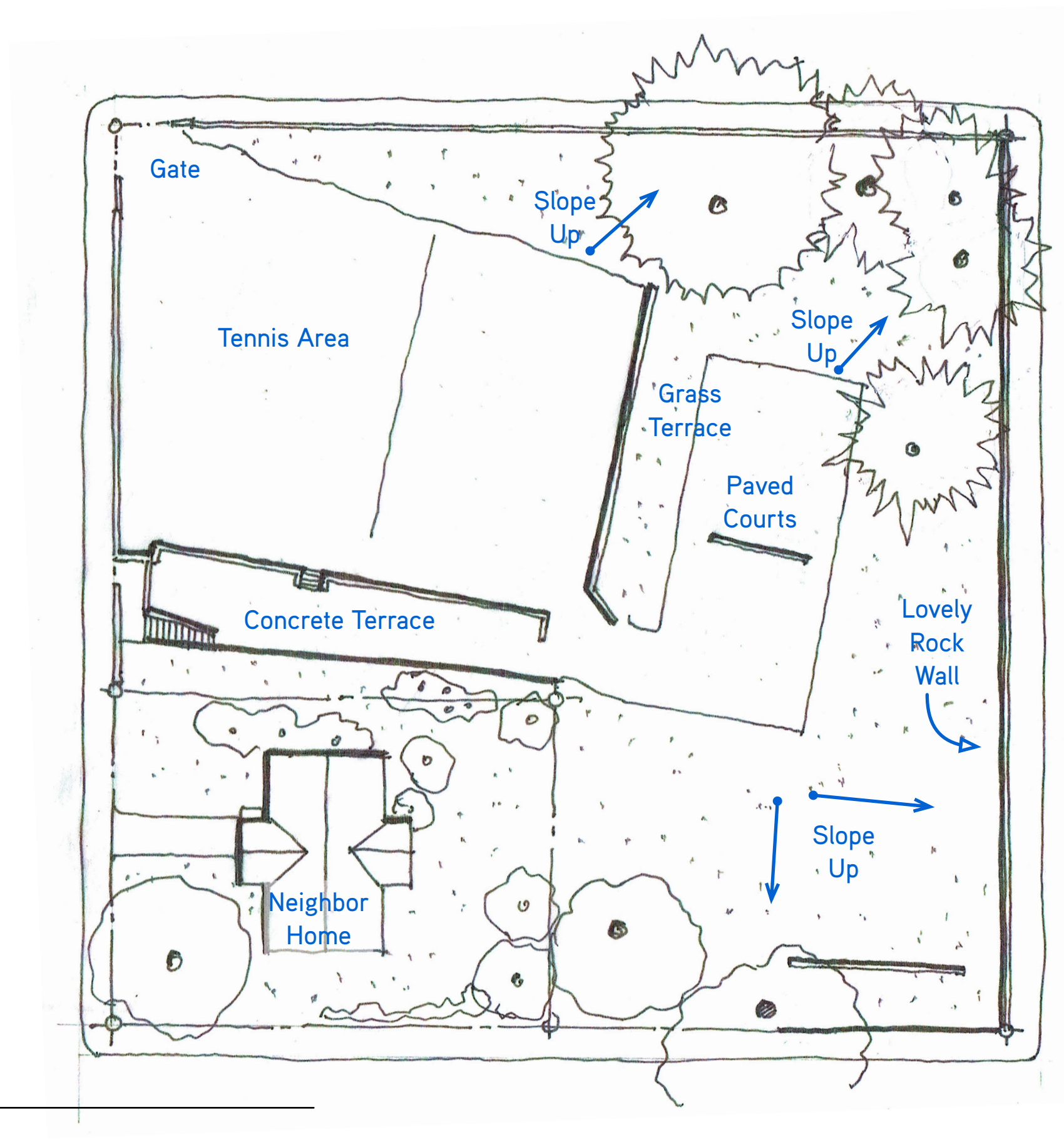



Latourette Park

Site Plan, Topography As-Built 2016

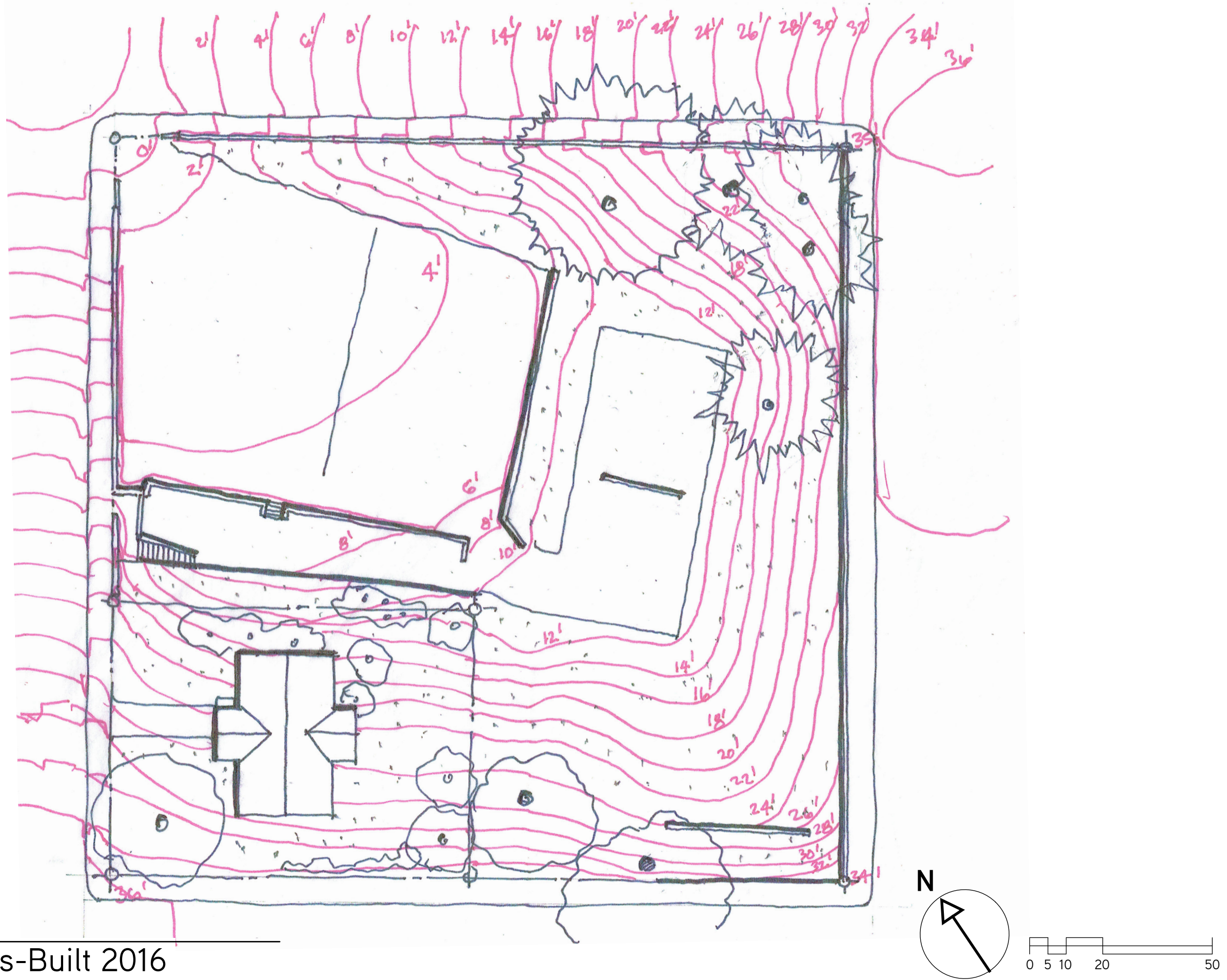

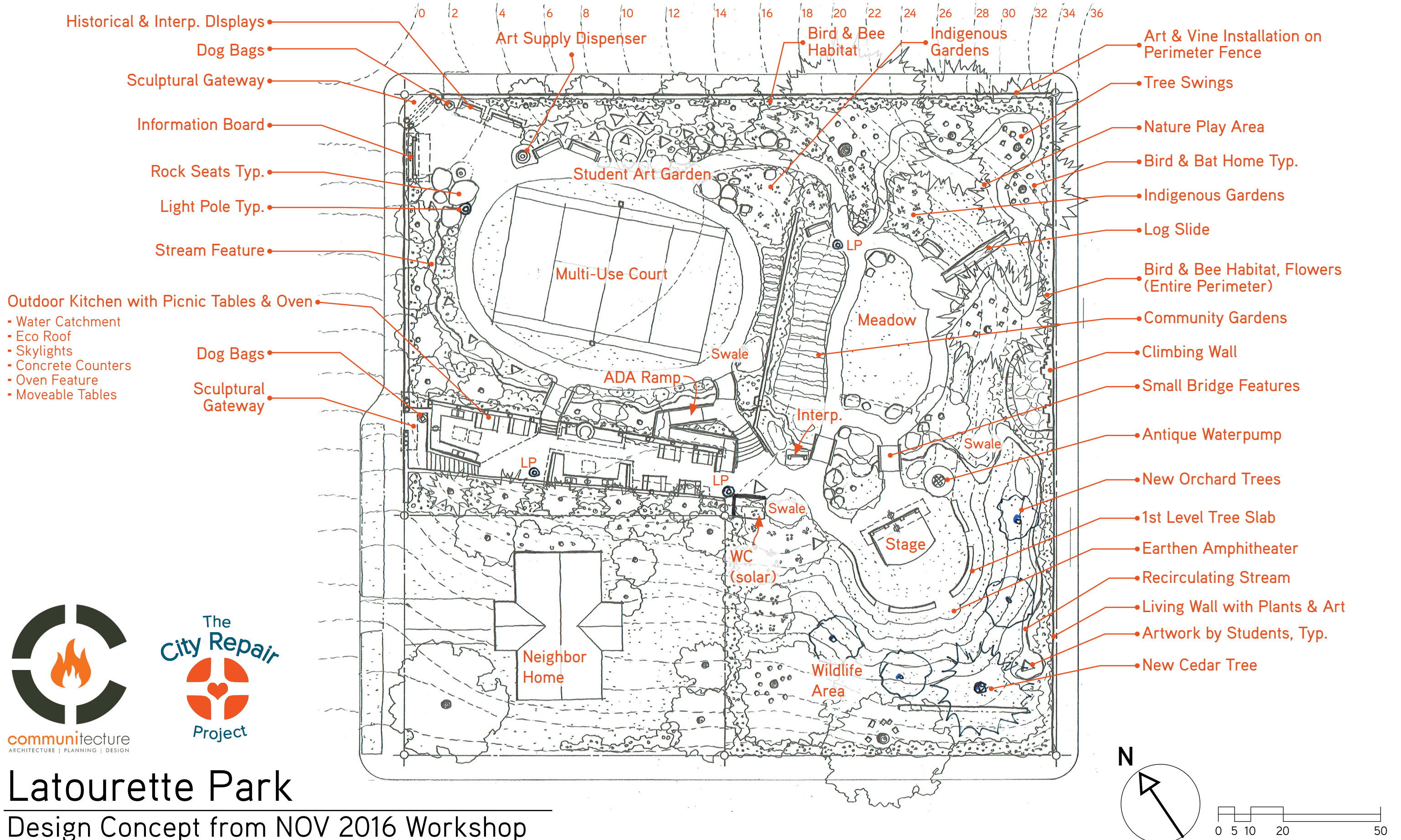

- Outdoor Kitchen with Picnic Tables & Oven
- Water Catchment
 - Eco Roof
 - Skylights
 - Concrete Counters
 - Oven Feature
 - Moveable Tables
- Dog Bags
- Sculptural Gateway

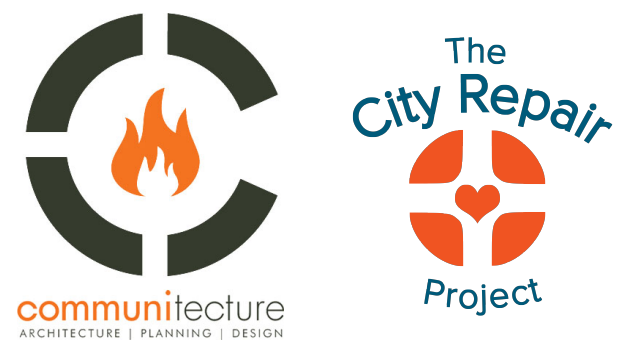

Latourette Park

Design Concept from NOV 2016 Workshop

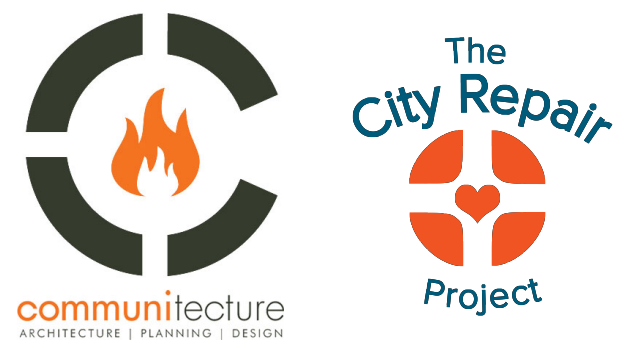
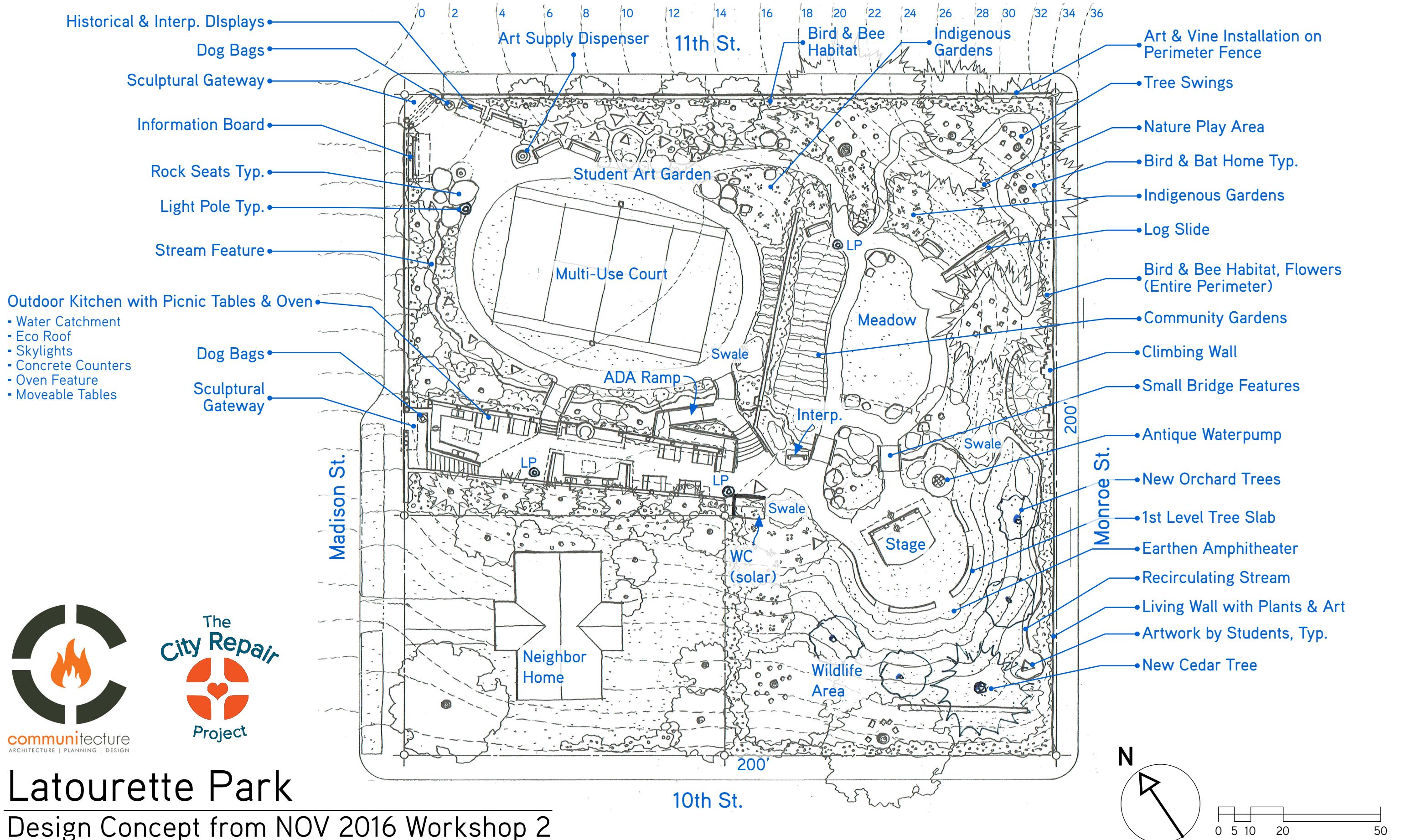

Latourette Park
Design Concept from NOV 2016 Workshop 2

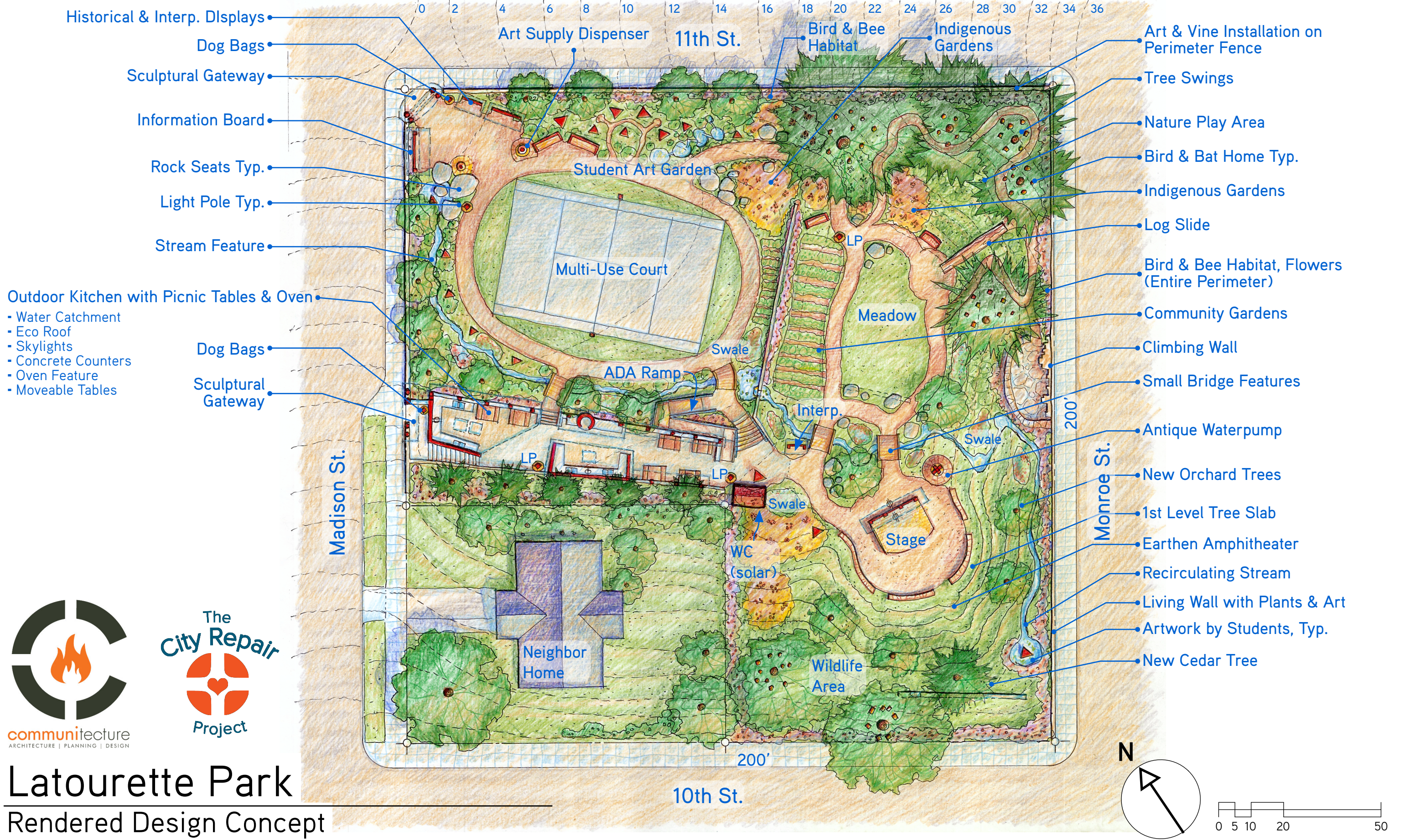

Latourette Park

Rendered Design Concept

DC Latourette Park



Growing Community
in Oregon City



Creating a gathering place for all



Raising awareness: March 2016



Developing a Vision: Nov 2016



- Why Latourette Park?
- Community led activities
- Ideas for the CIC

Building Community

- Neighborhood Change
- Desire to improve neighborhood safety
- Initial idea was to have a block party
- Goal - to create a place where people want to be!
- Latourette Park- a neighborhood asset

Why Latourette Park?





Community led activities

- Interacting with public spaces
- Intersection design projects
- Community led public engagement

- # CIC discussion



Growing Community

- 50 people participated in workshop
- Core team meeting monthly
- Let's Be Merry – Neighborhood gathering
- More to come in New Year!

