



**Date:** May 5, 2014 **SENT VIA EMAIL**

**To:** Pete Walter  
City of Oregon City

**From:** Betty Johnson, Engineering Associate  
Clackamas River Water

**Subject:** Completeness Review: **File:** PA 14-14

**Applicant:** Ron Wilson  
19358 S Columbine Ct  
Oregon City, Oregon 97045

**Site Address:** 19538 S Columbine Ct, Oregon City, Oregon 97045

**Legal Description:** 31E12AC03700

**Completeness Review Comments:**

1. The tax lot in question is currently a CRW water customer. The existing waterline in S Columbine Ct is a CRW 6-inch ductile iron waterline and currently serves the property.
2. It is recommended that the property continue to be served by CRW per the South End Cooperative Intergovernmental Agreement.
3. CRW request that the lot not be withdrawn from the CRW Service Boundary.

CRW has no objections to this application, however these comments are introductory and may change based on the preliminary/final design.



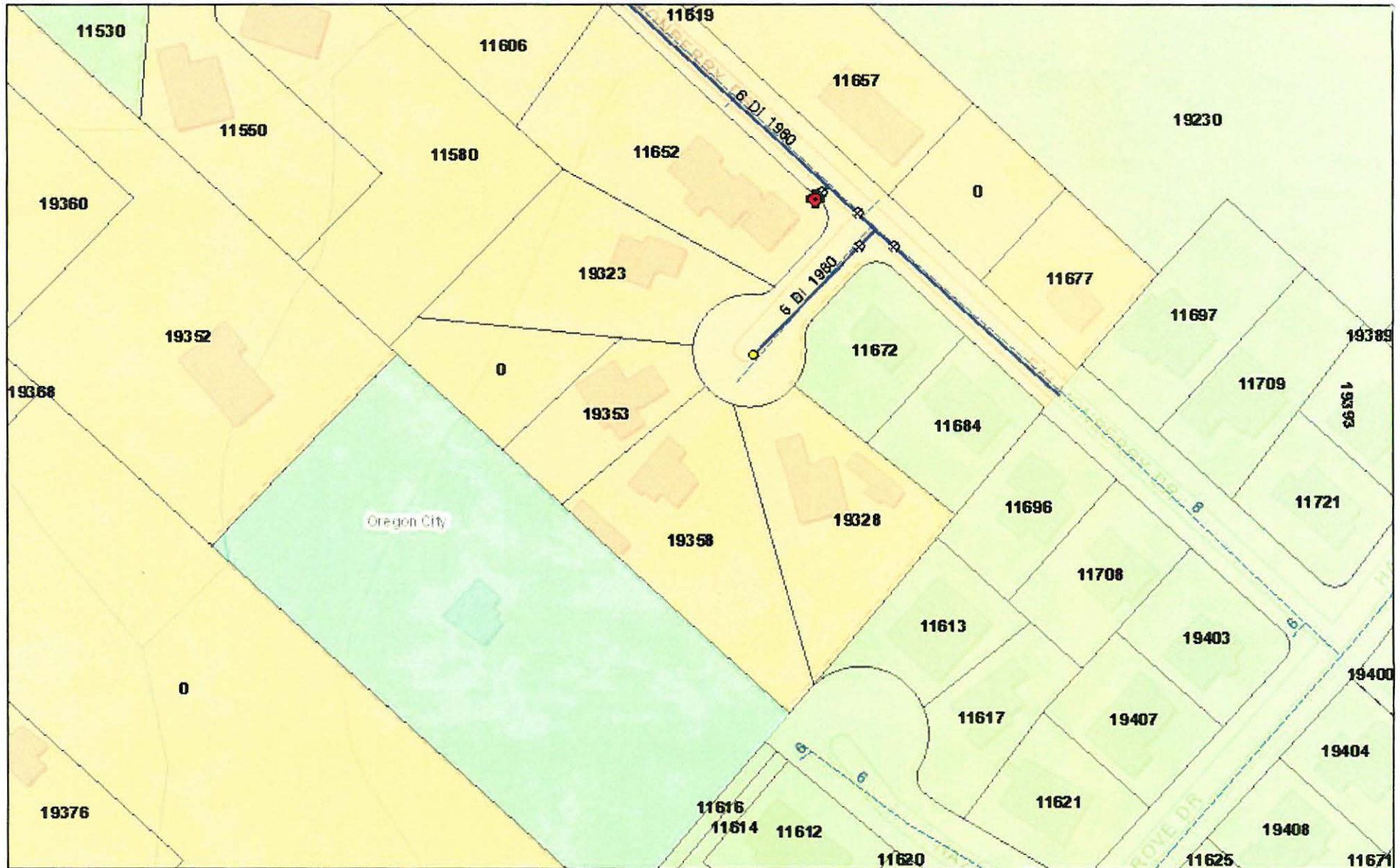

For further information regarding application please contact Betty Johnson, 503-723-2571.

cc: Applicant  
file

# 19358 S Columbine Ct - PA 14-14



April 24, 2014

-  Hydrants - 1:50,000
-  Waterlines
-  Valves - 1:24,000
-  Blowoffs - 1:24,000

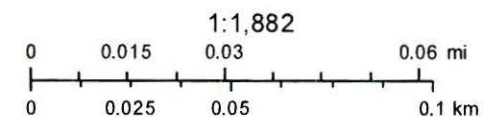

Sources: Esri, DeLorme, HERE, TomTom, Intermap, increment P Corp., GEBCO, USGS, FAO, NPS, NRCAN, GeoBase, IGN, Kadaster NL