



Date: May 5, 2014 **SENT VIA EMAIL**

To: Pete Walter
City of Oregon City

From: Betty Johnson, Engineering Associate
Clackamas River Water

Subject: Completeness Review: **File:** PA 14-14

Applicant: Ron Wilson
19358 S Columbine Ct
Oregon City, Oregon 97045

Site Address: 19538 S Columbine Ct, Oregon City, Oregon 97045

Legal Description: 31E12AC03700

Completeness Review Comments:

1. The tax lot in question is currently a CRW water customer. The existing waterline in S Columbine Ct is a CRW 6-inch ductile iron waterline and currently serves the property.
2. It is recommended that the property continue to be served by CRW per the South End Cooperative Intergovernmental Agreement.
3. CRW request that the lot not be withdrawn from the CRW Service Boundary.

CRW has no objections to this application, however these comments are introductory and may change based on the preliminary/final design.



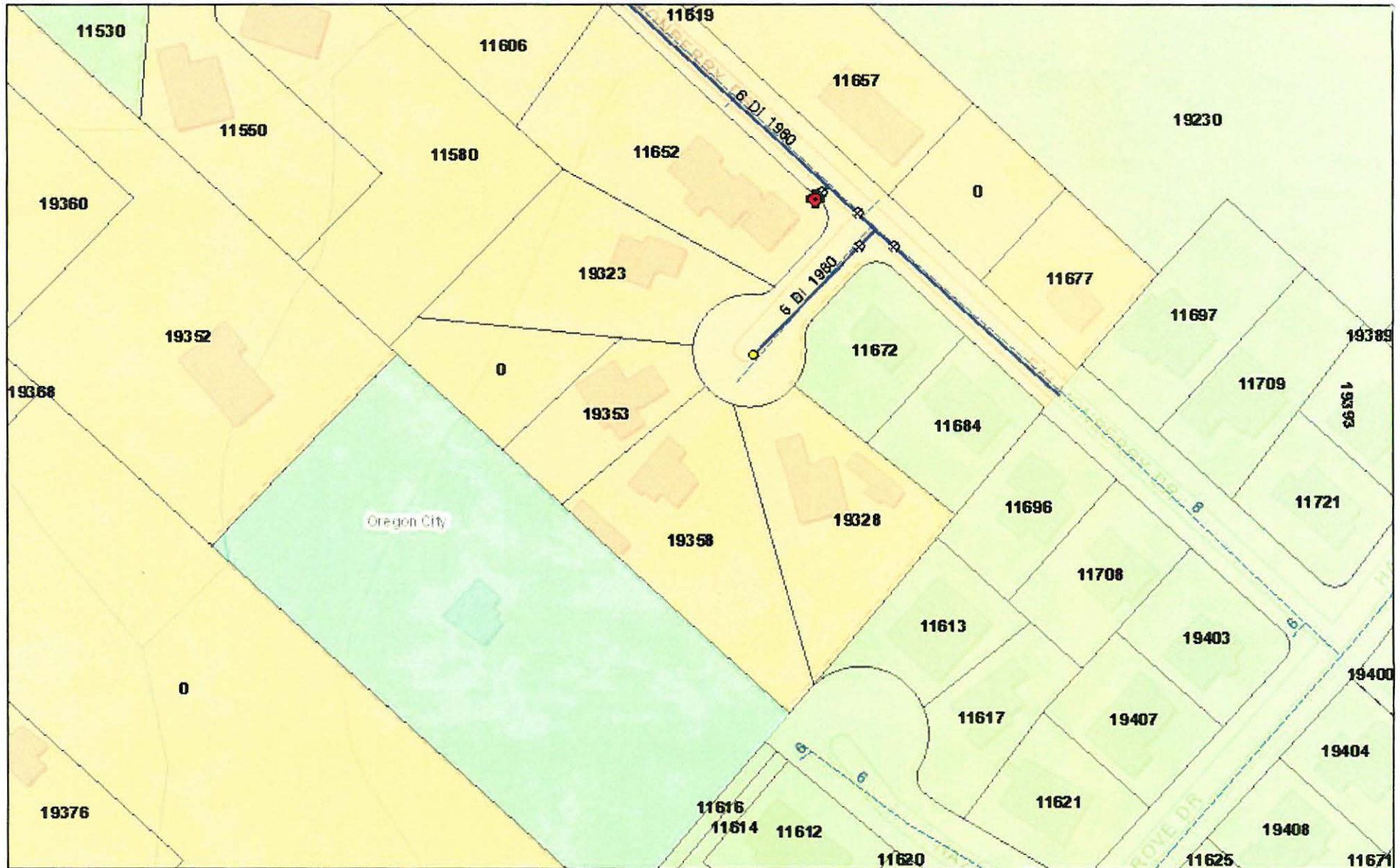

For further information regarding application please contact Betty Johnson, 503-723-2571.

cc: Applicant
file

19358 S Columbine Ct - PA 14-14



April 24, 2014

-  Hydrants - 1:50,000
-  Waterlines
-  Valves - 1:24,000
-  Blowoffs - 1:24,000

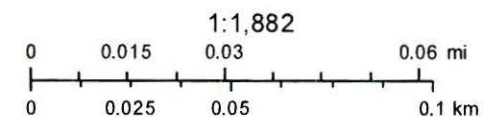

Sources: Esri, DeLorme, HERE, TomTom, Intermap, increment P Corp., GEBCO, USGS, FAO, NPS, NRCAN, GeoBase, IGN, Kadaster NL