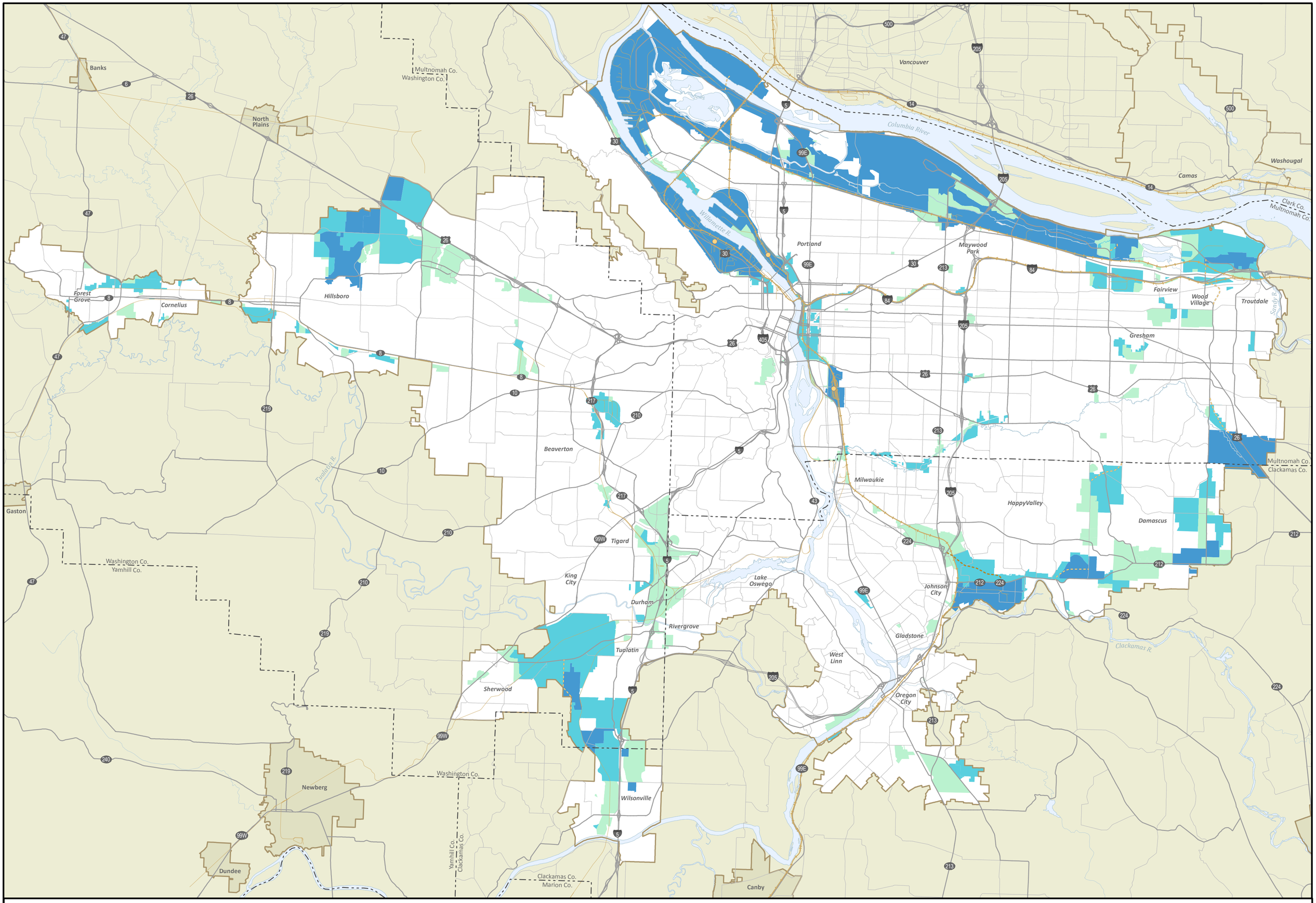

Title 4, Industrial and Other Employment Areas

ORDINANCE 10-1244B, EXHIBIT D
December 16, 2010

0 1 2 4 miles

- Employment areas
- Industrial areas
- Regionally significant industrial areas
- Proposed main roadway routes
- Proposed road connectors
- Mainline freight
- Branch line freight
- Rail yards
- County boundaries
- Urban growth boundaries
- Neighbor cities

Metro
Making a great place