

**OREGON INVENTORY OF HISTORIC PROPERTIES  
HISTORIC RESOURCE INVENTORY FORM**

HISTORIC NAME: W.H. Wood House DATE OF CONSTRUCTION: c. 1889  
COMMON NAME: \_\_\_\_\_ ORIGINAL USE: Residence  
ADDRESS: 309 - 17th Street PRESENT USE: Residence  
OWNER: Harold & Maurina Bancke, ARCH./BLDR.: Unknown  
16396 S. Bradley Road, Oregon City, OR 97045 STYLE: Vernacular/Queen Anne  
T/R/S: 2-2E-29CB TAX LOT: 1600 BLDG. STRUC. DIST. SITE OBJ. (CIRCLE)  
ADDITION: Greenpoint THEME: Architecture, 19th Century  
LOT: 7 BLOCK: 3 QUAD: Oregon City

PLAN TYPE/SHAPE: Rectangular NO. OF STORIES: 1  
FOUNDATION MATERIAL: Concrete block BASEMENT (Y/N): No  
ROOF FORM & MATERIALS: Gable roof. Composition.  
WALL CONSTRUCTION: Wood STRUCTURAL FRAME: Stud  
PRIMARY WINDOW TYPE: One-over-one double-hung. Triple window on west not original.  
SURFACING MATERIALS: Drop siding. Cornerboards. Rakeboards.  
DECORATIVE FEATURES: Patterned shingles at front gable end.  
OTHER: Hip-roof porch with chamfered posts. Wrought iron rail.  
CONDITION: EXCELLENT \_\_\_\_\_ GOOD X FAIR \_\_\_\_\_ DETERIORATED \_\_\_\_\_ MOVED \_\_\_\_\_ (date)  
EXTERIOR ALTERATIONS/ADDITIONS (dated): Porch railing (wrought iron), left front window and foundation not original, n.d. North wing added. Triple window on west not original.  
NOTEWORTHY LANDSCAPE FEATURES: None.  
ASSOCIATED STRUCTURES: None.  
KNOWN ARCHAEOLOGICAL FEATURES: None.

GEOGRAPHIC SETTING: Occupies a corner lot at the intersection of 17th Street and the Main Street Extension. An area that once was residential, but has changed dramatically with construction of the freeway. Three other houses in area (among them the Hackett House, now used for offices), and telephone poles and an electrical substation.  
STATEMENT OF SIGNIFICANCE: (Historical and/or architectural importance, dates, events, persons, contexts): No biographical information was found on W.H. Wood, the original owner of this house. The house is significant as one of the few remaining from the Greenpoint area, which was platted in the 1890's and later absorbed by Oregon City. This house is definitely threatened by freeway, power substation and nearby commercial and industrial uses.

SOURCES: Pioneer National Title Company Records, Oregon City.

NEGATIVE NO: Roll H, #19, 20  
SLIDE NO: \_\_\_\_\_

RECORDED BY: Jane Altier  
DATE: May 1982

SHPO INVENTORY NO.: \_\_\_\_\_

OREGON INVENTORY OF HISTORIC PROPERTIES  
HISTORIC RESOURCE INVENTORY FORM - TWO

NAME: W.H. Wood House

T/R/S: 2-2E-29CB TAX LOT 1600

ADDRESS: 309 - 17th Street

QUADRANGLE: Oregon City

\*\*\*\*\*



\*\*\*\*\*

NEGATIVE NO. Roll H, #19, 20

SLIDE NO. \_\_\_\_\_

\*\*\*\*\*

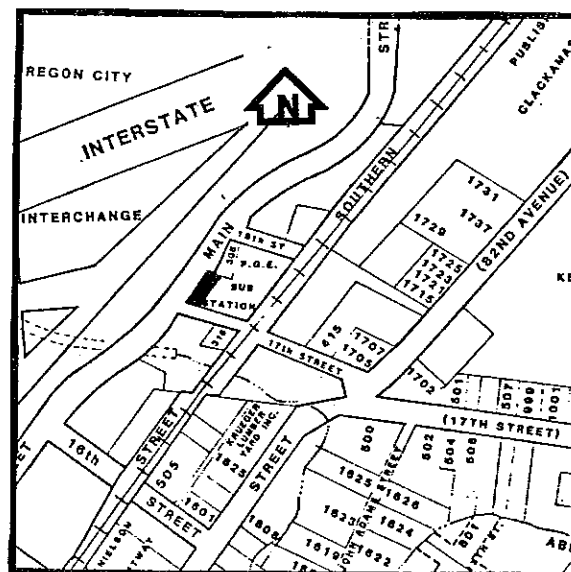
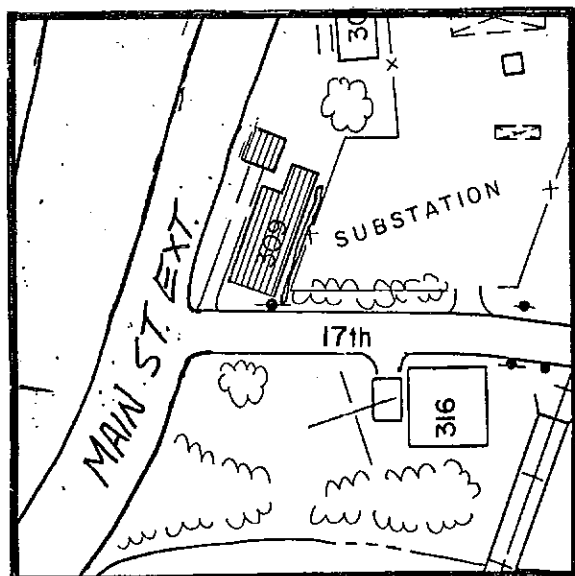

\*\*\*\*\*

GRAPHIC AND PHOTO SOURCES: Base Map of Oregon City, 1987.  
Oregon City Planning Department Photograph, 1987.

SHPO INVENTORY NO.: \_\_\_\_\_