

To: Planning Commission
From: Natural Resources Committee
RE: Beaver Creek Road Concept Plan Implementation Upland Habitat
Date: November 13, 2019

The Natural Resources Committee reviewed a presentation by Christina Robertson-Gardiner, Senior Planner at the October 9, 2019, NRC meeting, which provided background on upland habitat areas in the adopted Beaver Creek Road Concept Plan.

While a fair amount of the area identified as upland habitat in the adopted plan is already protected by OCMC 17.49 Natural Resources Overlay District, OCMC 17.44 Geologic Hazards and OCMC 17.41 Tree protection, we feel that there is a need for additional protection to retain high-value habitat directly abutting protected water features. The Natural Resources Committee believes that new code should be created to address these areas as part of the Beaver Creek Road Concept Plan Zoning and Code Amendments.

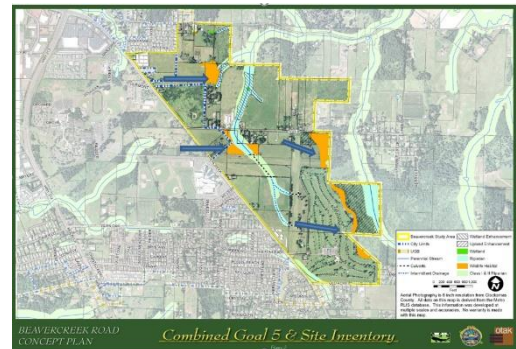

Areas 3 and 4 as identified in the city map below are of specific interest to this committee as they are contiguous to large habitat areas. We support additional protection in Area 2 in locations that abut the identified and protected stream. Area 1 may merit additional protection if analysis shows enough tree area located outside of the Natural Resource Overlay District.

We look forward to working with city staff on any proposed code amendments.

Oregon City GIS Map

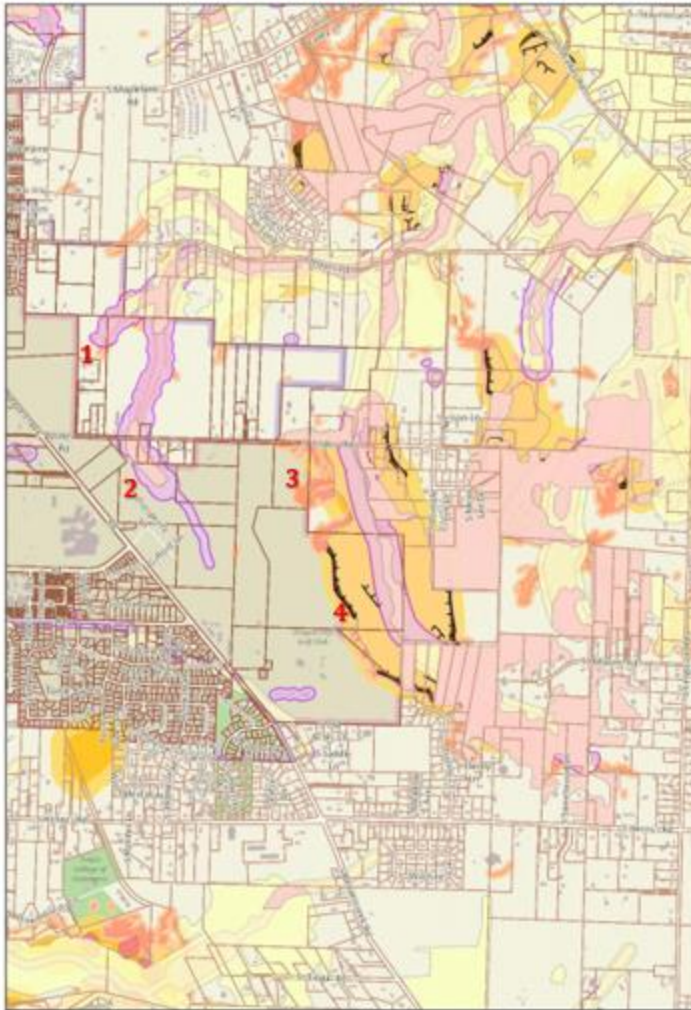

- Legend**
- Street Names
 - Taxlots
 - Taxlots Outside UGB
 - Unimproved ROW
 - MRCO - HCA (High Only)
 - MRCO - HCA (High - Moderate)
 - MRCO - Natural Resource One
 - Tile 3 - Steems
 - Tile 3 - Wetlands
 - Tile 3 - Riparian Area
 - Landslide (SLCO) - Historic L
 - Landslide (SLCO) - Severe
 - Landslide (SLCO) - Seep/Fs
 - Landslide (SLCO) - Deposits
 - Fire
 - Landslide
 - Talus/Galvanium
 - Geologic Hazards - Slopes
 - Slopes > 2%
 - Buffered (50ft)
 - Geologic Hazards - Landslides
 - Landslide
 - Buffered (200ft)
 - Geologic Hazards - All
 - City Limits
 - UGB
 - Basemap



The City of Oregon City makes no representations, express or implied, as to the accuracy, completeness and timeliness of the information displayed. This map is not suitable for legal, engineering, surveying or navigation purposes. Notification of any errors is appreciated.



0 1,600 Feet
1: 19,200

City of Oregon City
PO Box 3040
625 Center St
Oregon City
OR 97045
(503) 657-0991
www.orcity.org



Map created 8/1/2019