

# Oregon City GIS Map

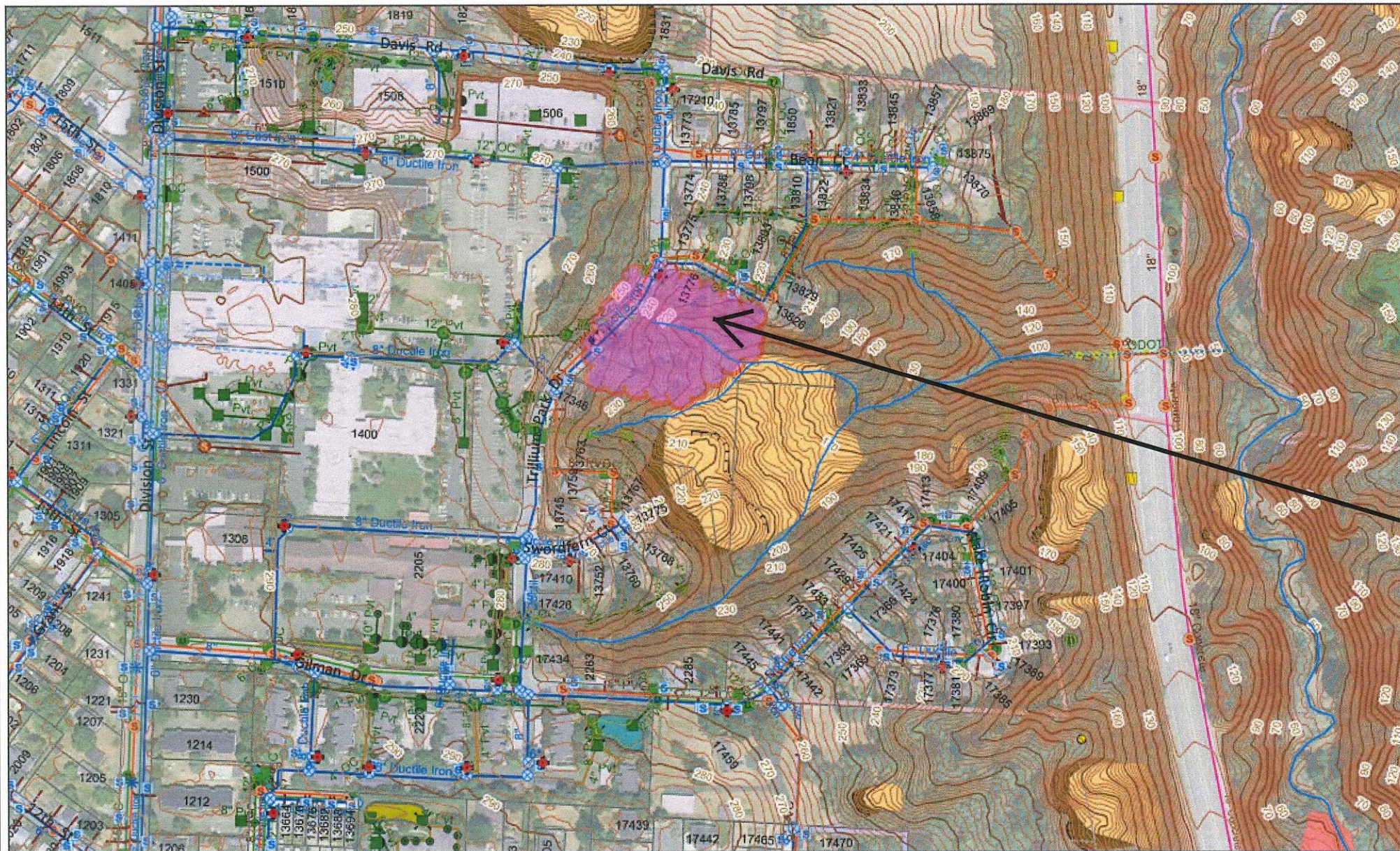

### Legend

- Streams**
  - Above Ground
  - Below Ground
- Contours (2ft) - 1:3,600 and closer**
  - 10 foot
  - 2 foot
- Taxlots**
  - Taxlots (Outside UGB)
  - Unimproved ROW
- Water Hydrants**
  - (Other owner)
  - OC
  - CRWD
  - Private
- Water Service Meters**
  - (Other owner or Type not defined)
  - OC
  - CRWD
- Water Master Meters**
  - (Other owner)
  - OC
- Water Irrigation Meters**
  - (Other owner)

### Notes

**Trillium Park Drive Landslide Zone (pink colored area)**

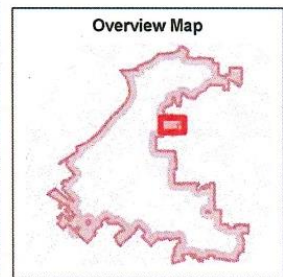

The City of Oregon City makes no representations, express or implied, as to the accuracy, completeness and timeliness of the information displayed. This map is not suitable for legal, engineering, surveying or navigation purposes. Notification of any errors is appreciated.

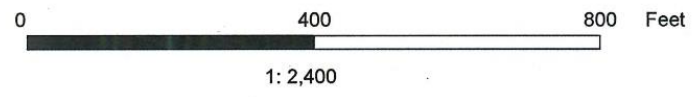

Map created 2/24/2017

City of Oregon City  
 PO Box 3040  
 625 Center St  
 Oregon City  
 OR 97045  
 (503) 657-0891  
[www.oregocity.org](http://www.oregocity.org)





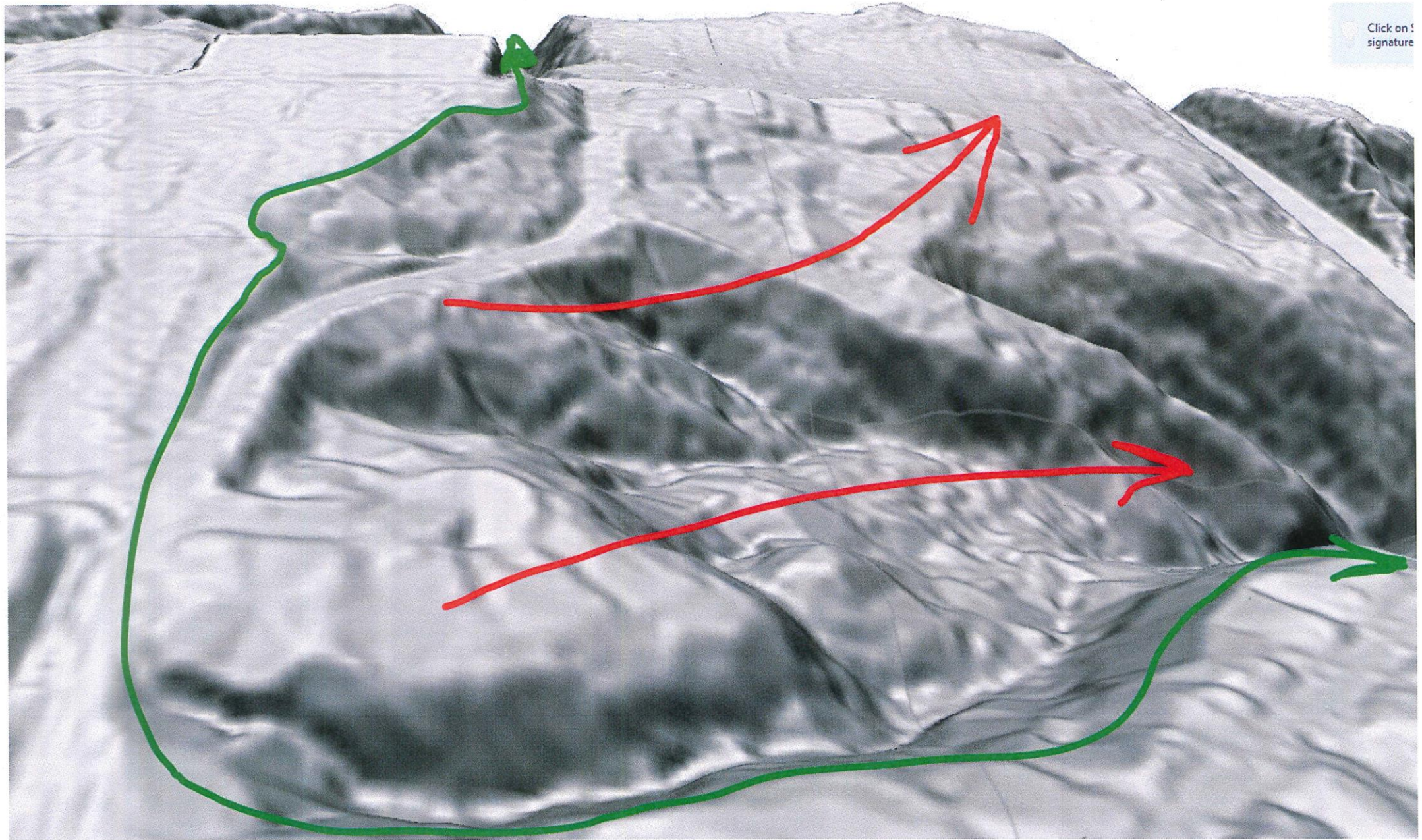

Click on signature

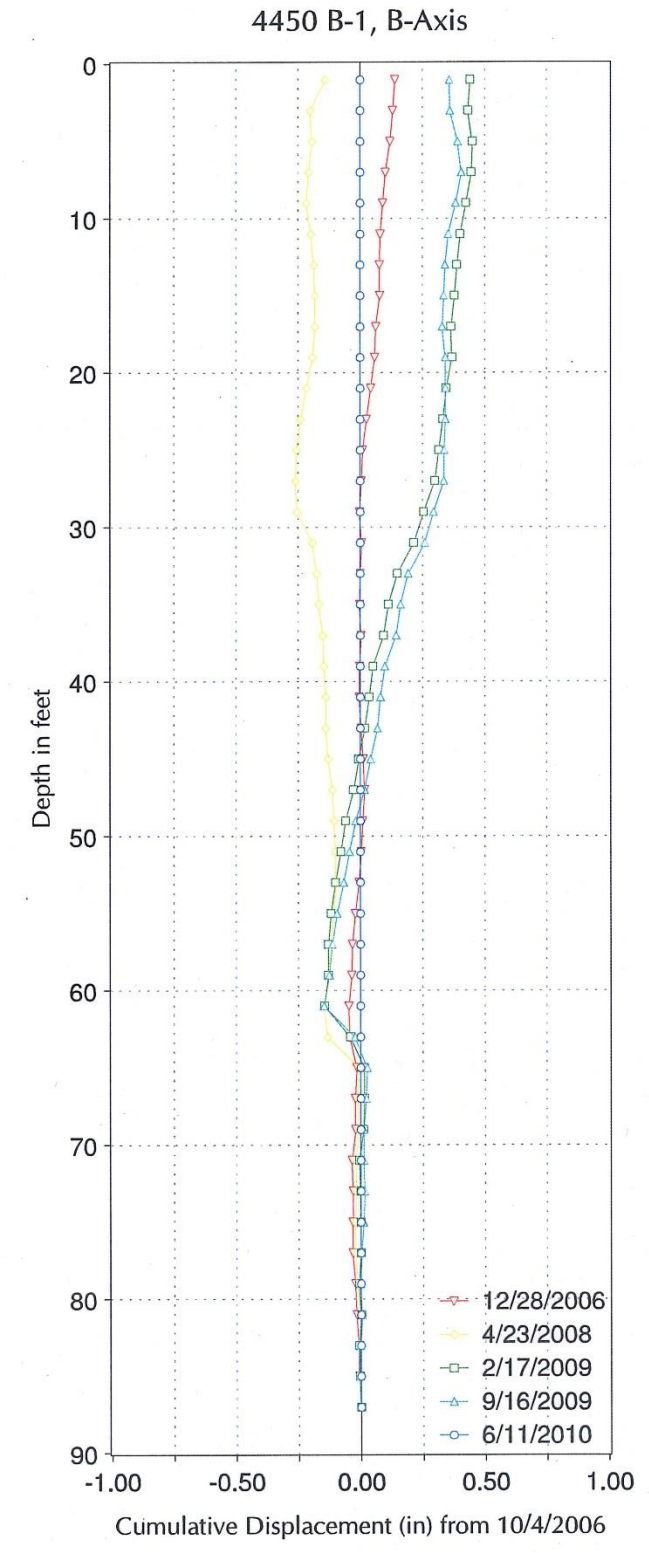
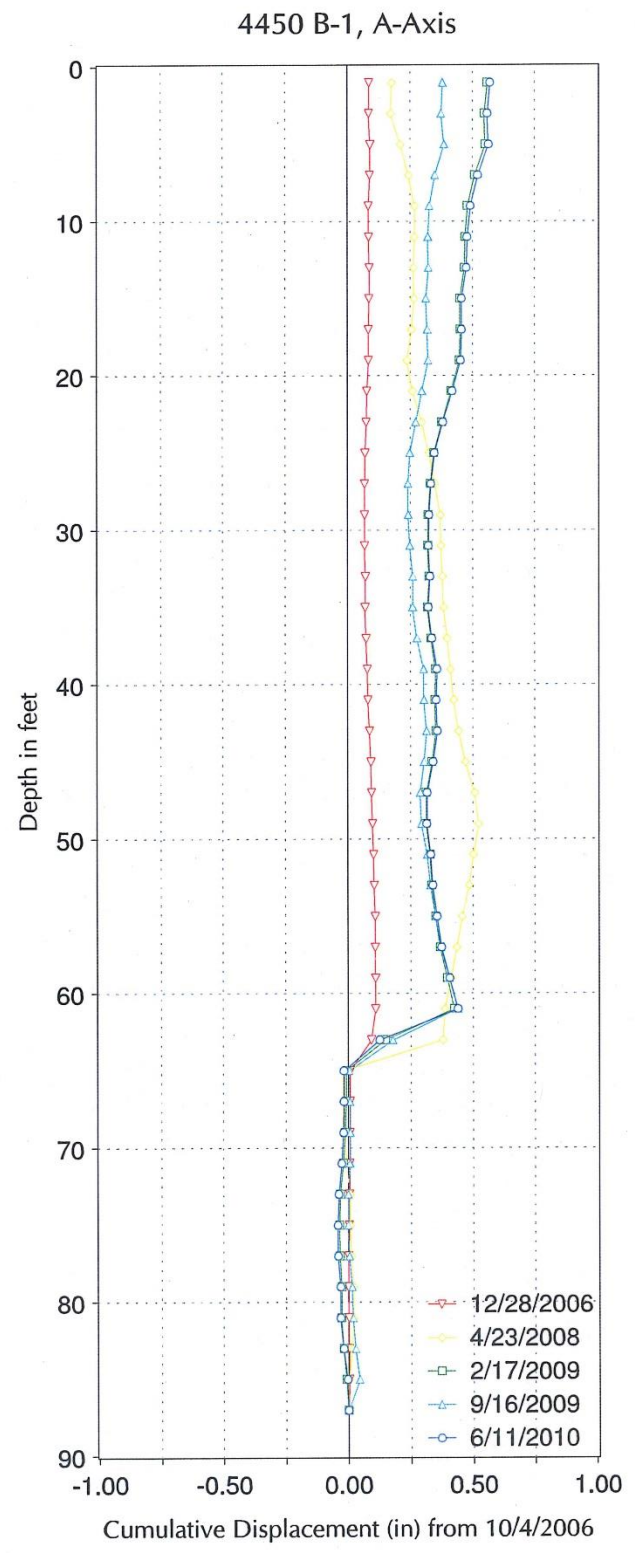

<p>Trillium Park Avenue Landslide, GRI Job #4450          June 11, 2010          A-axis bias shift correction applied to 4/23/08,          2/17/09, 9/16/09 and 6/11/10</p>	<p>Ground surface elevation + 250 ft          Piezometer elevation + 225 ft          B-axis plot for 6/11/10 un-validated and therefore not shown</p>
---	---

FEBRUARY 17, 2017

